

UNITED STATES
DEPARTMENT OF THE INTERIOR
GEOLOGICAL SURVEY

WASHINGTON
PEOLA QUADRANGLE
15-MINUTE SERIES

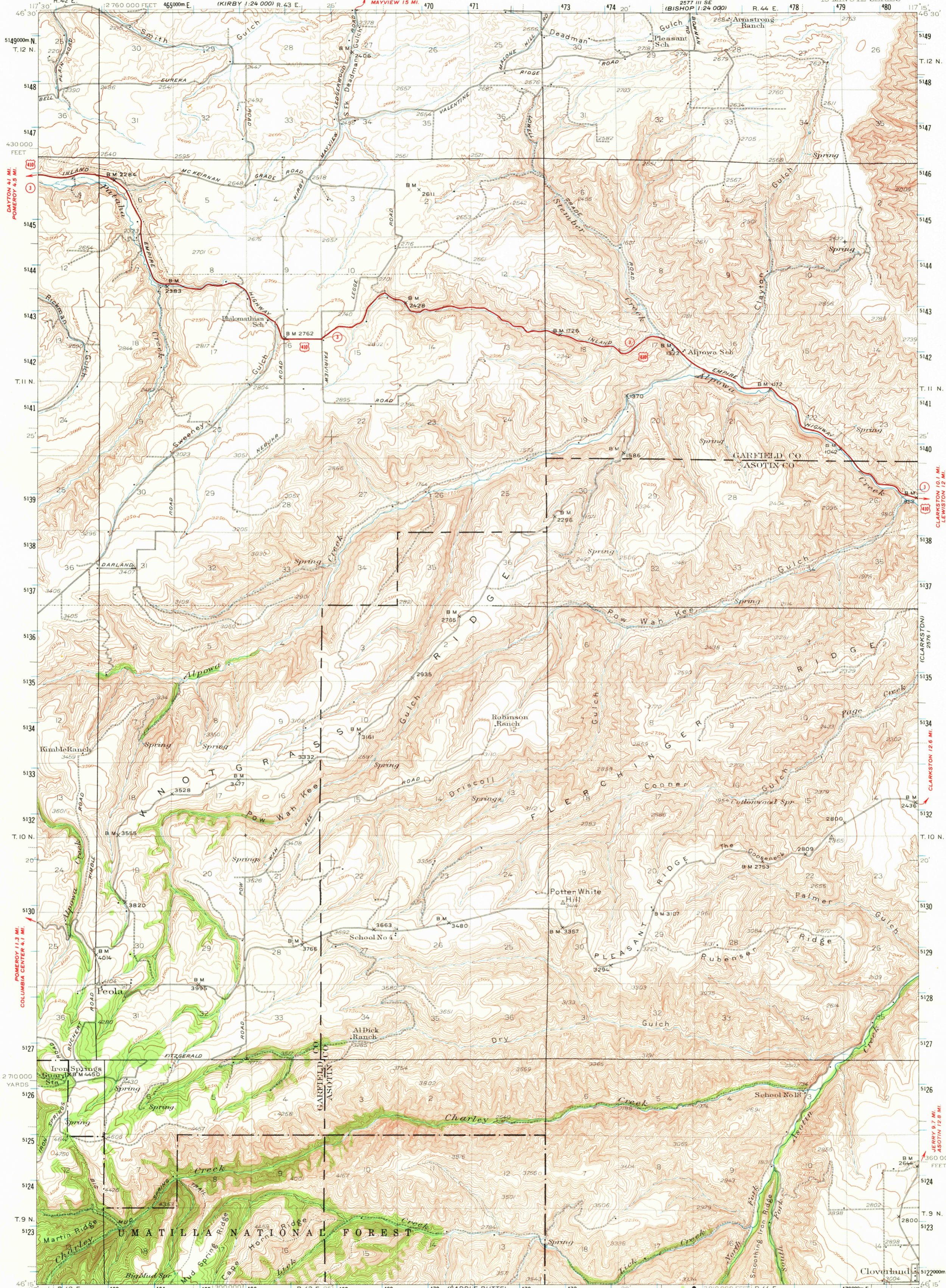

DAYTON 61 MI. POMEROY 4.5 MI.
POMEROY 11.3 MI. COLUMBIA CENTER 4.1 MI.
JERRY 9.7 MI. ASOTIN 12.6 MI.
CLARKSTON 12.6 MI.
CLARKSTON 10.1 MI. LEWISTON 12 MI.

257 III SW (KIRBY 1:24 000) R. 43 E.
257 III SE (BISHOP 1:24 000) R. 44 E.
257 III SW (KIRBY 1:24 000) R. 43 E.
257 III SE (BISHOP 1:24 000) R. 44 E.

1000-meter Universal Transverse Mercator grid ticks, zone 11, shown in blue
UTM GRID AND 1983 MAGNETIC NORTH DECLINATION AT CENTER OF SHEET
SCALE 1:62,500
CONTOUR INTERVAL 50 FEET
DATUM IS MEAN SEA LEVEL
Road Classification 1946
Dependable hard surface
Heavy-duty road
Secondary hard-surface
All weather road
Unsurfaced, graded
Dirt road
Dry weather roads
U.S. Route 10
State Route 10
PEOLA, WASH.
N4615-W11715/15
1943
AMS 2576 IV-SERIES V791

FOR SALE BY U. S. GEOLOGICAL SURVEY, DENVER, COLORADO 80225 OR WASHINGTON, D. C. 20242
A FOLDER DESCRIBING TOPOGRAPHIC MAPS AND SYMBOLS IS AVAILABLE ON REQUEST

U.S.G.S.
FILE COPY
TOPOGRAPHIC DIVISION

1005
OCT 13 1969