

MT. ANGELES
123°15'
47°45'

UNITED STATES
DEPARTMENT OF THE INTERIOR
GEOLOGICAL SURVEY

U.S.G.S.
FILE COPY

THE BROTHERS QUADRANGLE
WASHINGTON
15-MINUTE SERIES (TOPOGRAPHIC)

QUILCENE
123°00'
47°45'

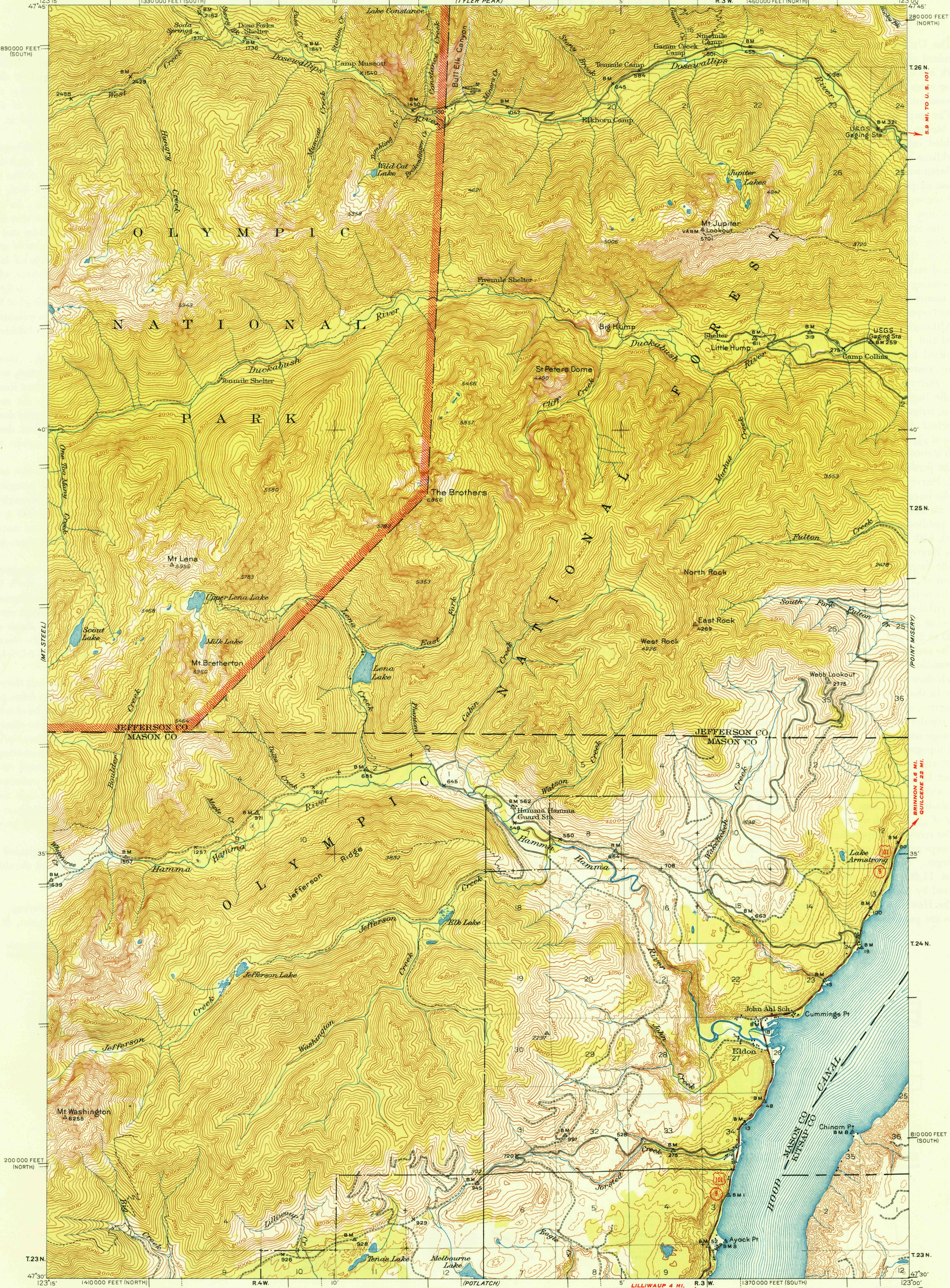

Mapped, edited, and published by the Geological Survey
Control by USGS and USC&GS
Topography from aerial photographs by multiplex methods
Aerial photographs taken 1939. Field check 1947
Polyconic projection, 1927 North American datum
1000-foot grids based on Washington coordinate system,
north and south zones

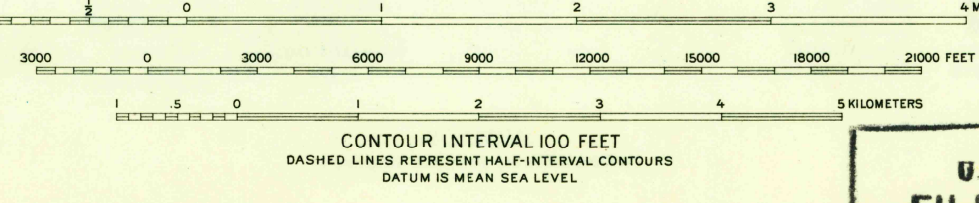
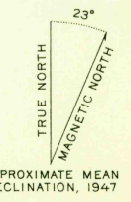

ROAD CLASSIFICATION

| | |
|--|-----------------------------------|
| HARD-SURFACE ALL WEATHER ROADS | DRY WEATHER ROADS |
| Heavy-duty... 4 LANE 16 LANE | Improved dirt... 4 LANE 16 LANE |
| Medium-duty... 4 LANE 16 LANE | Unimproved dirt... 4 LANE 16 LANE |
| Loose-surface, graded or narrow hard-surface... 4 LANE 16 LANE | |

U. S. Route
State Route

U.S.G.S.
FILE COPY
Inspection and Editing

THE BROTHERS, WASH.
N4730-W12300/15
EDITION OF 1950

USGS
Historical File
Topographic Division

THIS MAP COMPLIES WITH NATIONAL MAP ACCURACY STANDARDS
FOR SALE BY U. S. GEOLOGICAL SURVEY, WASHINGTON 25, D. C. OR DENVER 15, COLO.

APR 13 1950

3230