

SPARTA, WISCONSIN

30 X 60 MINUTE SERIES (PLANIMETRIC)

Sparta
WISCONSIN1:100 000-scale
planimetric map30 X 60 MINUTE QUADRANGLE
SHOWING

- Elevations in meters
- Highways, roads and other manmade structures
- Water features
- Woodland areas
- Geographic names

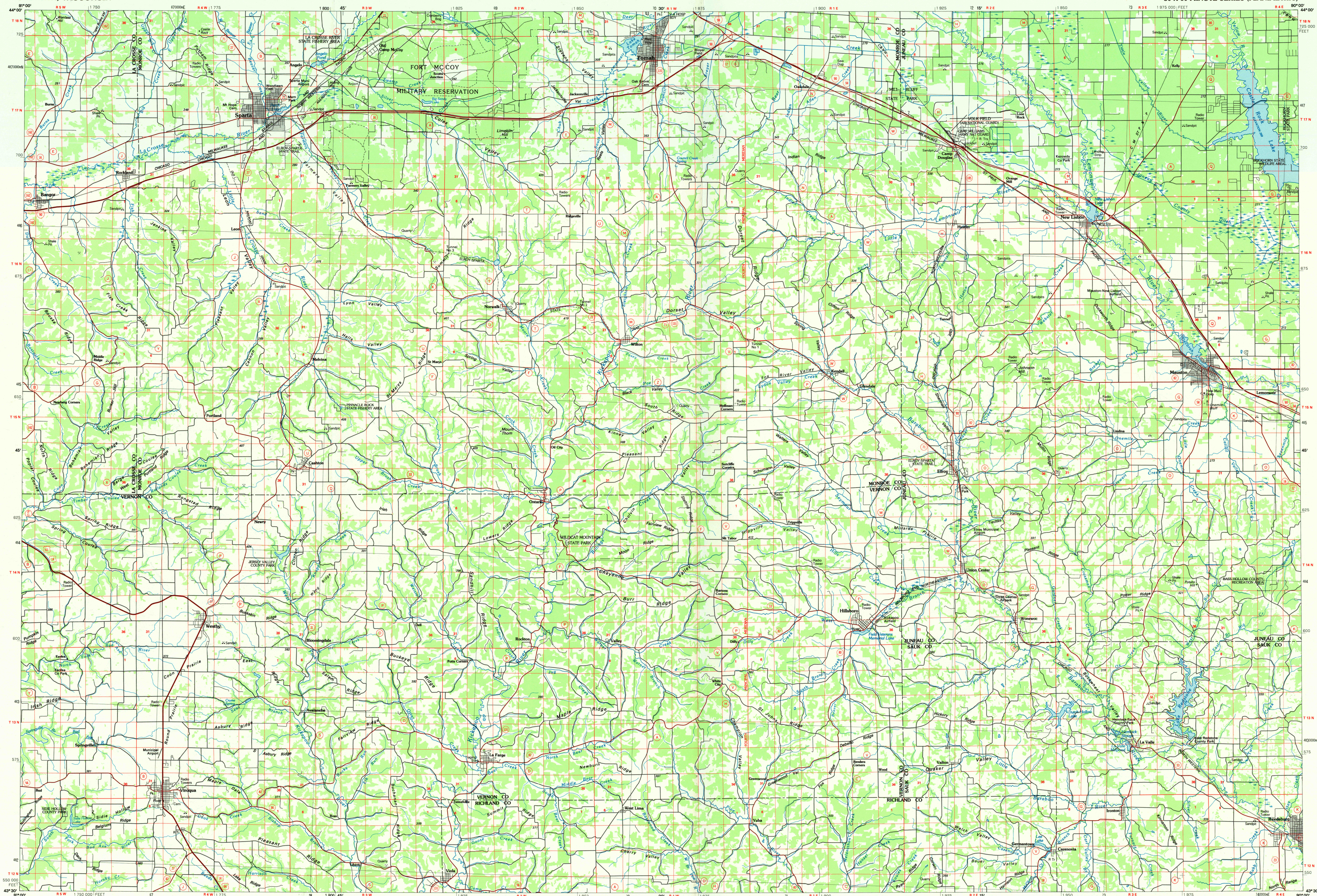
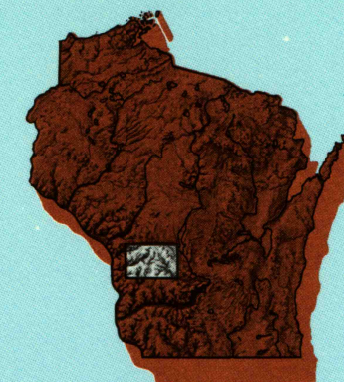
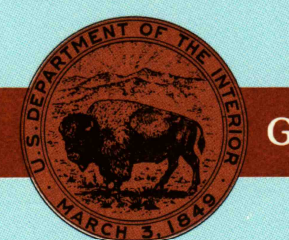

GEOLOGICAL SURVEY

1985

Produced by the United States Geological Survey
 Compiled from USGS 1:24 000-scale topographic maps
 dated 1975-1983. Planimetry revised from aerial photographs
 taken 1982 and other source data. Revised information not
 field checked. Map edited 1985.
 Projection and 10 000-meter grid, zone 15,
 Universal Transverse Mercator
 25 000-foot grid ticks based on Wisconsin coordinate
 system, south zone
 1927 North American Datum
 To place on the predicted North American Datum 1983, move
 the projection lines 6 meters north and 11 meters east
 There may be private inholdings within the boundaries of
 the National or State reservations shown on this map

NATIONAL GEODETIC VERTICAL DATUM OF 1929
 ELEVATIONS SHOWN TO THE NEAREST METER

THIS MAP COMPLIES WITH NATIONAL MAP ACCURACY STANDARDS

CONVERSION TABLE		DECLINATION DIAGRAM	ADJOINING MAPS		
Meters	Feet		1	2	3
1	3.2808		1	2	3
2	6.5617		4	5	6
3	9.8425		7	8	9
4	13.1234				
5	16.4042				
6	19.6850				
7	22.9659				
8	26.2467				
9	29.5275				
10	32.8084				
To convert meters to feet multiply by 3.2808		UTM grid convergence (0° and 180° magnetic declination (MN) at center of map Diagram is approximate	1 Winona 2 Black River Falls 3 Wisconsin Rapids 4 La Crosse 5 Wisconsin Dells 6 Decorah 7 Richland Center 8 Madison		
To convert feet to meters multiply by 0.3048					

FOR SALE BY U. S. GEOLOGICAL SURVEY
 RESTON, VIRGINIA 22092

Topographic Map Symbols

Primary highway, hard surface	
Secondary highway, hard surface	
Light duty road, principal street, hard or improved surface	
Other road or street, trail	
Road marker: Interstate U.S. State	
Railroad: standard gage; narrow gage	
Bridge: overpass; underpass	
Tunnel: road; railroad	
Built up area, locality, elevation	
Airport: landing field; landing strip	
National boundary	
State boundary	
County boundary	
National or State reservation boundary	
Land grant boundary	
U.S. public lands survey: range, township, section	
Ramp, township; section line: protracted	
Power transmission line; pipeline	
Dam; dam with lock	
Cemetery; building	
Windmill; water well; spring	
Mine shaft; adit or cave; mine, quarry; gravel pit	
Campground; picnic area; U.S. location monument	
Rail, cliff dwelling	
Distorted surface: strip mine, lava, sand	
Contours: index; intermediate; supplementary	
Bathymetric contours: index; intermediate	
Stream, lake; perennial; intermittent	
Rapids, large and small; falls, large and small	
Area to be submerged; marsh, swamp	
Land subject to controlled inundation; woodland	
Scrub; mangrove	
Orchard; vineyard	

A pamphlet describing topographic maps is available on request

SCALE 1:100 000

1 CENTIMETER ON THE MAP REPRESENTS 1 KILOMETER ON THE GROUND

KILOMETERS 1 0 1 2 3 4 5 6 7 8 9 10 11 12 13 14 15 16 17 18 19 20

MILES 1 0 1 2 3 4 5 6 7 8 9 10 11 12 13

5000

10000

20000

30000

40000

50000

60000

70000

80000

90000

100000

110000

120000

130000

140000

150000

160000

170000

180000

190000

200000

210000

220000

230000

240000

250000

260000

270000

280000

290000

300000

310000

320000

330000

340000

350000

360000

370000

380000

390000

400000

410000

420000

430000

440000

450000

460000

470000

480000

490000

500000

510000

520000

530000

540000

550000

560000

570000

580000

590000

600000

610000

620000

630000

640000

650000

660000

670000

680000

690000

700000

710000

720000

730000

740000

750000

760000

770000

780000

790000

800000

810000

820000

830000

840000

850000

860000

870000

880000

890000

900000

910000

920000

930000

940000

950000

960000

970000

980000

990000

1000000

1010000

1020000

1030000

1040000

1050000

1060000

1070000

1080000

1090000

1100000

1110000

1120000

1130000

1140000

1150000

1160000

1170000

1180000

1190000

1200000

1210000

1220000

1230000

1240000

1250000

1260000

1270000

1280000

1290000

1300000

1310000

1320000

1330000

1340000

1350000

1360000

1370000

1380000

1390000

1400000

1410000

1420000

1430000

1440000

1450000

1460000

1470000

1480000

1490000

1500000

1510000

1520000

1530000

1540000

1550000

1560000

1570000

1580000

1590000

1600000

1610000

1620000

1630000

1640000

1650000

1660000

1670000

1680000

1690000

1700000

1710000

1720000

1730000

1740000

1750000

1760000

1770000

1780000

1790000

1800000

1810000

1820000

1830000

1840000

1850000

1860000

1870000

1880000

1890000

1900000

1910000

1920000

1930000

1940000

1950000

1960000

1970000

1980000

1990000

2000000

2010000

2020000

2030000

2040000

2050000

2060000

2070000

2080000

2090000

2100000

2110000

2120000

2130000

2140000

2150000

2160000

2170000

2180000

2190000

2200000

2210000

2220000

2230000

2240000

2250000

2260000

2270000

2280000

2290000

2300000

2310000

2320000