

UNITED STATES  
DEPARTMENT OF THE INTERIOR  
GEOLOGICAL SURVEY

KAUKAUNA QUADRANGLE  
WISCONSIN—OUTAGAMIE CO.  
7.5 MINUTE SERIES (TOPOGRAPHIC)  
SE/4 APPLETON 15' QUADRANGLE

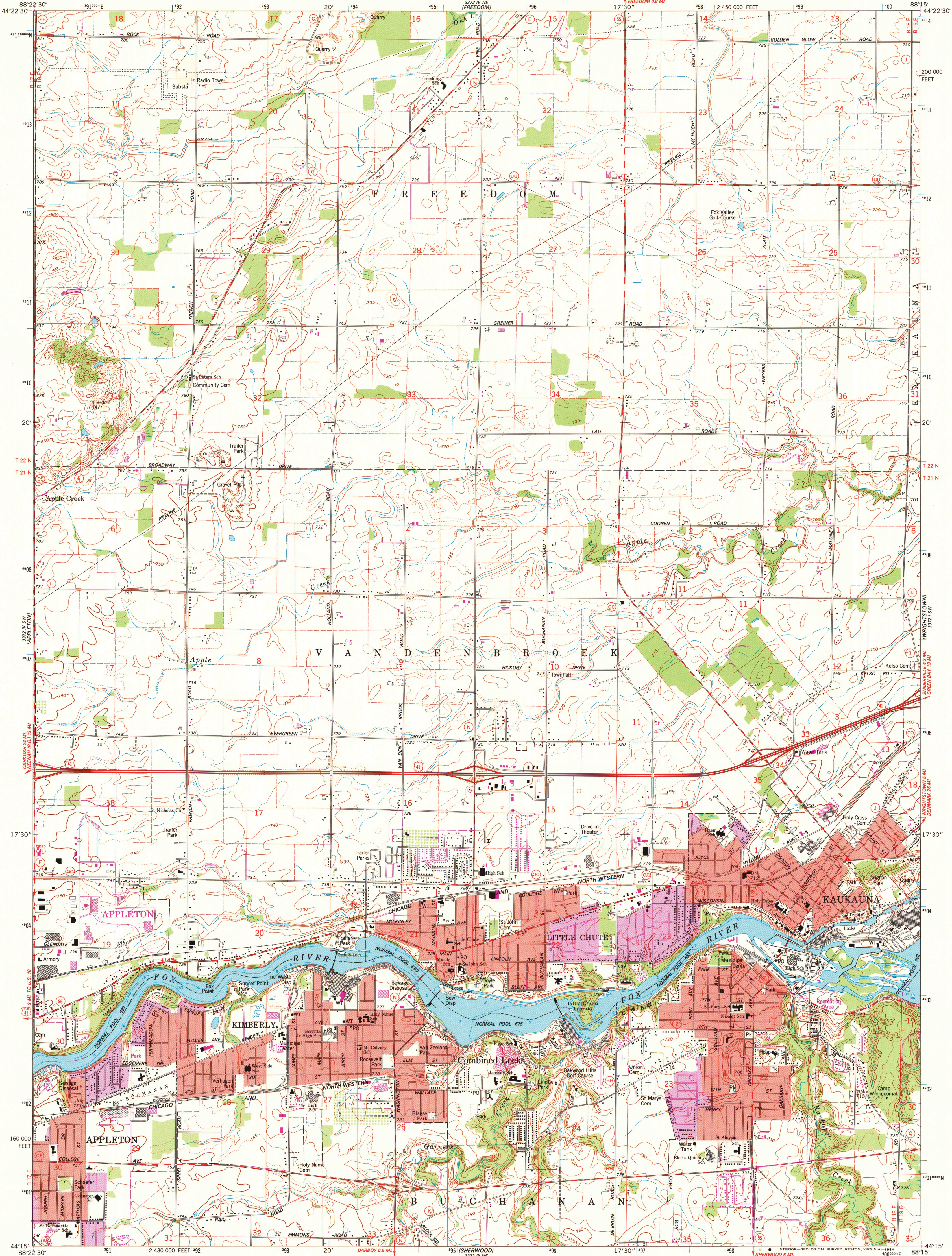

Maped, edited, and published by the Geological Survey  
Control by USGS and NOS/NOAA

Topography by photogrammetric methods from aerial  
photographs taken 1973. Field checked 1974

Selected hydrographic data compiled from U. S. Lake Survey Chart 720  
(1973). This information is not intended for navigational purposes

Projection and 10,000-foot grid ticks: Wisconsin coordinate  
system, central zone (Lambert conformal conic)

1000-meter Universal Transverse Mercator grid ticks,  
zone 16, shown in blue. 1927 North American datum

Red tint indicates areas in which only landmark buildings are shown

To place on the predicted North American Datum 1983,  
move the projection lines 5 meters north and  
8 meters east as shown by dashed corner ticks

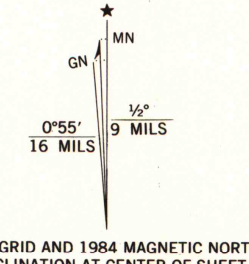

SCALE 1:24 000

1 000 0 1000 2000 3000 4000 5000 6000 7000 FEET

1 5 10 15 20 25 30 35 40 45 50 KILOMETER

CONTOUR INTERVAL 10 FEET  
DOTTED LINES REPRESENT 5-FOOT CONTOURS  
NATIONAL GEODETIC VERTICAL DATUM OF 1929

DEPTH CURVES AND SOUNDINGS IN FEET—DATUM IS NORMAL POOL LEVEL

THIS MAP COMPLIES WITH NATIONAL MAP ACCURACY STANDARDS  
FOR SALE BY U. S. GEOLOGICAL SURVEY, RESTON, VIRGINIA 22092

AND WISCONSIN GEOLOGICAL AND NATURAL HISTORY SURVEY, MADISON, WISCONSIN 53706  
A FOLDER DESCRIBING TOPOGRAPHIC MAPS AND SYMBOLS IS AVAILABLE ON REQUEST

ROAD CLASSIFICATION

Primary highway, hard surface. Light-duty road, hard or improved surface.

Secondary highway, hard surface. Unimproved road.

Interstate Route. U. S. Route. State Route.

WISCONSIN

QUADRANGLE LOCATION

KAUKAUNA, WIS.  
SE/4 APPLETON 15' QUADRANGLE  
44088-C3-TF-024

1974  
PHOTOREVISED 1984  
DMA 3372 IV SE—SERIES V861

Revisions shown in purple compiled from aerial  
photographs taken 1982 and other sources  
This information not field checked. Map edited 1984  
Purple tint indicates extension of urban area

U. S. Regional  
Depository Copy  
DO NOT DISCARD

A.H. ROBINSON  
MAP LIBRARY

MAY 31 1985

University of Wisconsin  
Madison

1984  
COPY  
1-1