

UNITED STATES
DEPARTMENT OF THE INTERIOR
GEOLOGICAL SURVEY

SUNNYSIDE QUADRANGLE
WISCONSIN-DOUGLAS CO.
7.5 MINUTE SERIES (TOPOGRAPHIC)
SE/4 SUPERIOR 15' QUADRANGLE

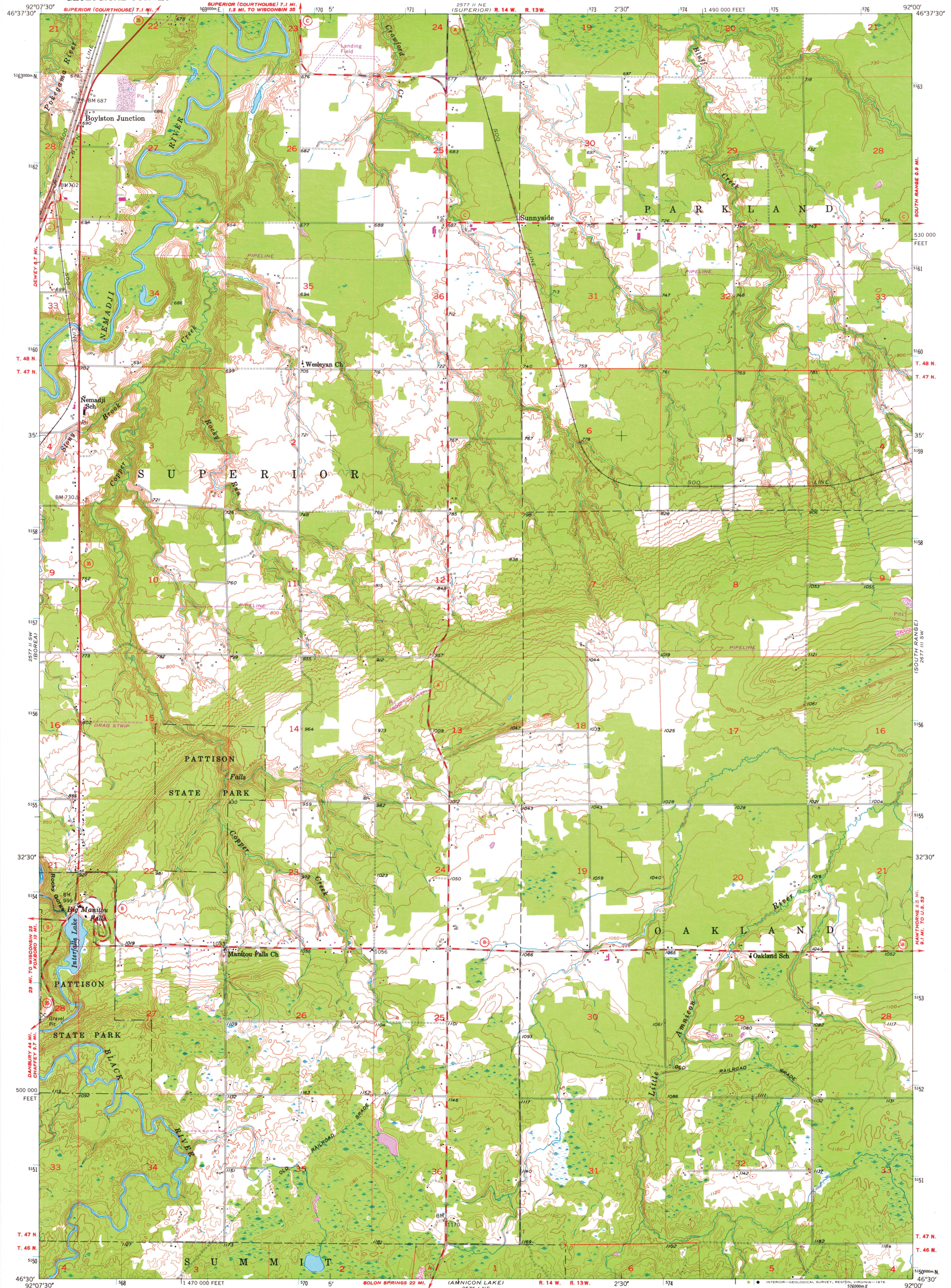

Mapped, edited, and published by the Geological Survey
Control by USGS and USC&GS
Topography from aerial photographs by Kelsh plotter
Aerial photographs taken 1952. Field check 1954
Polyconic projection. 1927 North American datum
10,000-foot grid based on Wisconsin coordinate system,
north zone
1000-metre Universal Transverse Mercator grid ticks
zone 15, shown in blue
Revisions shown in purple compiled from aerial photographs
taken 1975. This information not field checked

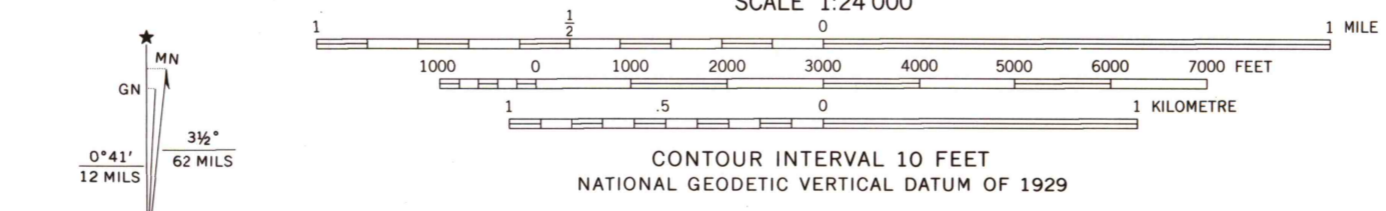

ROAD CLASSIFICATION

| | | | |
|-------------|---------------|-----------------|---------------|
| Heavy-duty | 4 LANE 6 LANE | Light-duty | 2 LANE 4 LANE |
| Medium-duty | 4 LANE 6 LANE | Unimproved dirt | ----- |

U.S. Route (red circle with number)
State Route (black circle with number)

SCALE 1:24 000
CONTOUR INTERVAL 10 FEET
NATIONAL GEODETIC VERTICAL DATUM OF 1929

USGS
Historical File
Topographic Division

SUNNYSIDE, WIS.
SE/4 SUPERIOR 15' QUADRANGLE
N4630-W9200/7.5
1954
PHOTOREVISED 1975
AMS 2577 II SE-SERIES V861

JAN 11 1977

2650