

UNITED STATES  
DEPARTMENT OF THE INTERIOR  
GEOLOGICAL SURVEY

STATE OF WISCONSIN

AMHERST QUADRANGLE  
WISCONSIN—PORTAGE CO.  
15 MINUTE SERIES (PLANIMETRIC)

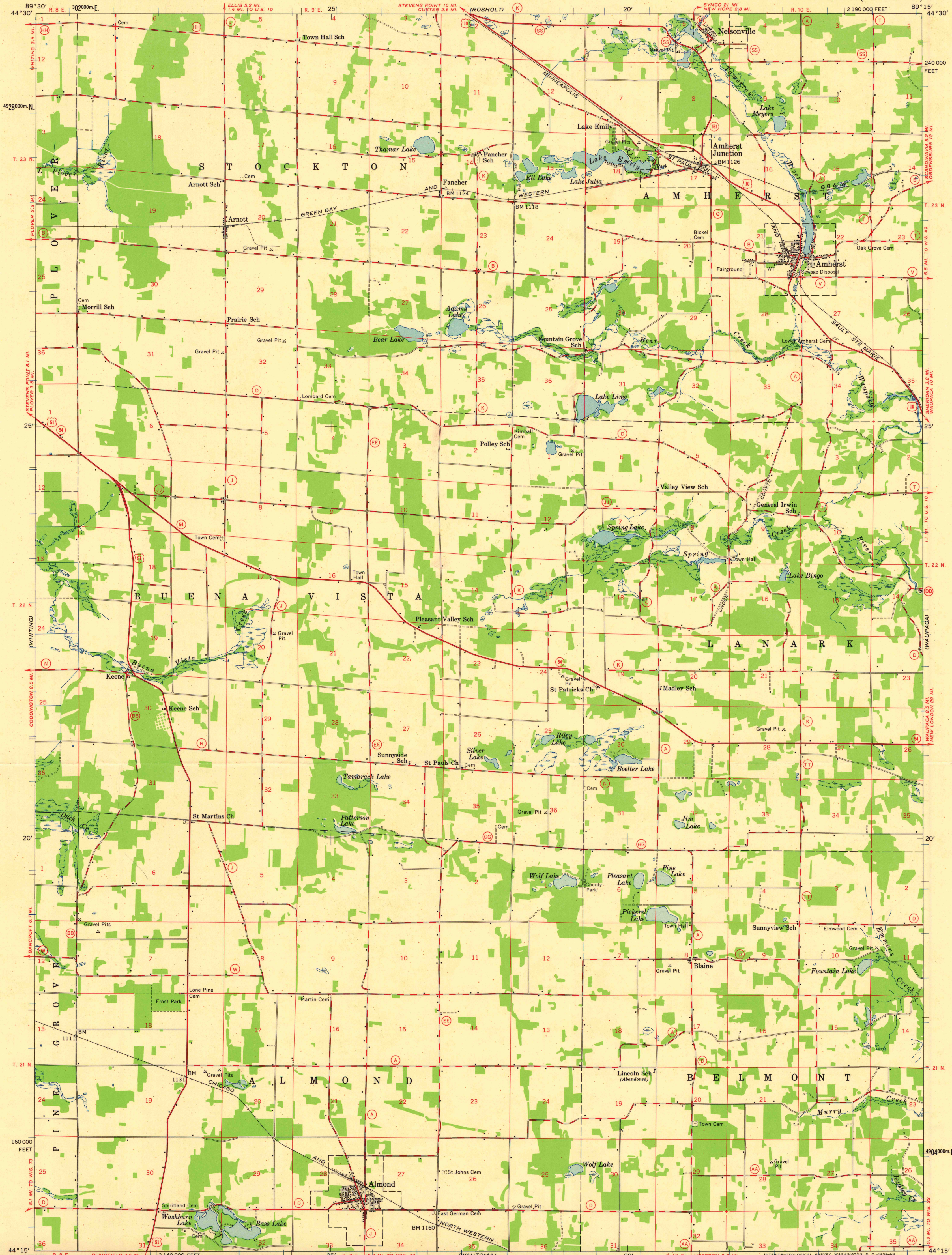

Compiled by the Geological Survey in cooperation with State of Wisconsin agencies from aerial photographs taken 1956  
Field examination 1957  
Control by USGS and USC&GS  
Polyconic projection. 1927 North American datum  
10,000-foot grid based on Wisconsin coordinate system, central zone  
1000-meter Universal Transverse Mercator grid ticks, zone 16, shown in blue

**LEGEND**

County line	Horizontal control point	BM x 1124
Civil township line	Vertical control point	
Township line	Woodland	
Section line	Swamp	
Section corner: Found; Indicated	Perennial stream	
Trail	Intermittent stream	

SCALE 1:48,000

3000 0 3000 6000 9000 12000 15000 FEET

1 5 0 1 2 3 KILOMETERS

DATUM IS MEAN SEA LEVEL

THIS MAP COMPLIES WITH NATIONAL MAP ACCURACY STANDARDS  
FOR SALE BY U. S. GEOLOGICAL SURVEY, WASHINGTON 25, D. C.  
AND BY THE WISCONSIN GEOLOGICAL AND NATURAL HISTORY SURVEY, MADISON 6, WISCONSIN  
A FOLDER DESCRIBING TOPOGRAPHIC MAPS AND SYMBOLS IS AVAILABLE ON REQUEST

**ROAD CLASSIFICATION**

Heavy-duty	Light-duty
Medium-duty	Unimproved dirt

U. S. Route State Route

TRUE NORTH  
MAGNETIC NORTH

APPROXIMATE MEAN DECLINATION, 1957

WISCONSIN

QUADRANGLE LOCATION

AMHERST, WIS.  
N4415—W8915/15

1957

FOR LIBRARY USE ONLY

1967  
copy  
1-1