

(TOMPAW)

UNITED STATES
DEPARTMENT OF THE INTERIOR
GEOLOGICAL SURVEY

STATE OF WISCONSIN

DOERING QUADRANGLE
WISCONSIN
15 MINUTE SERIES (PLANIMETRIC)

(WITTEBERG)

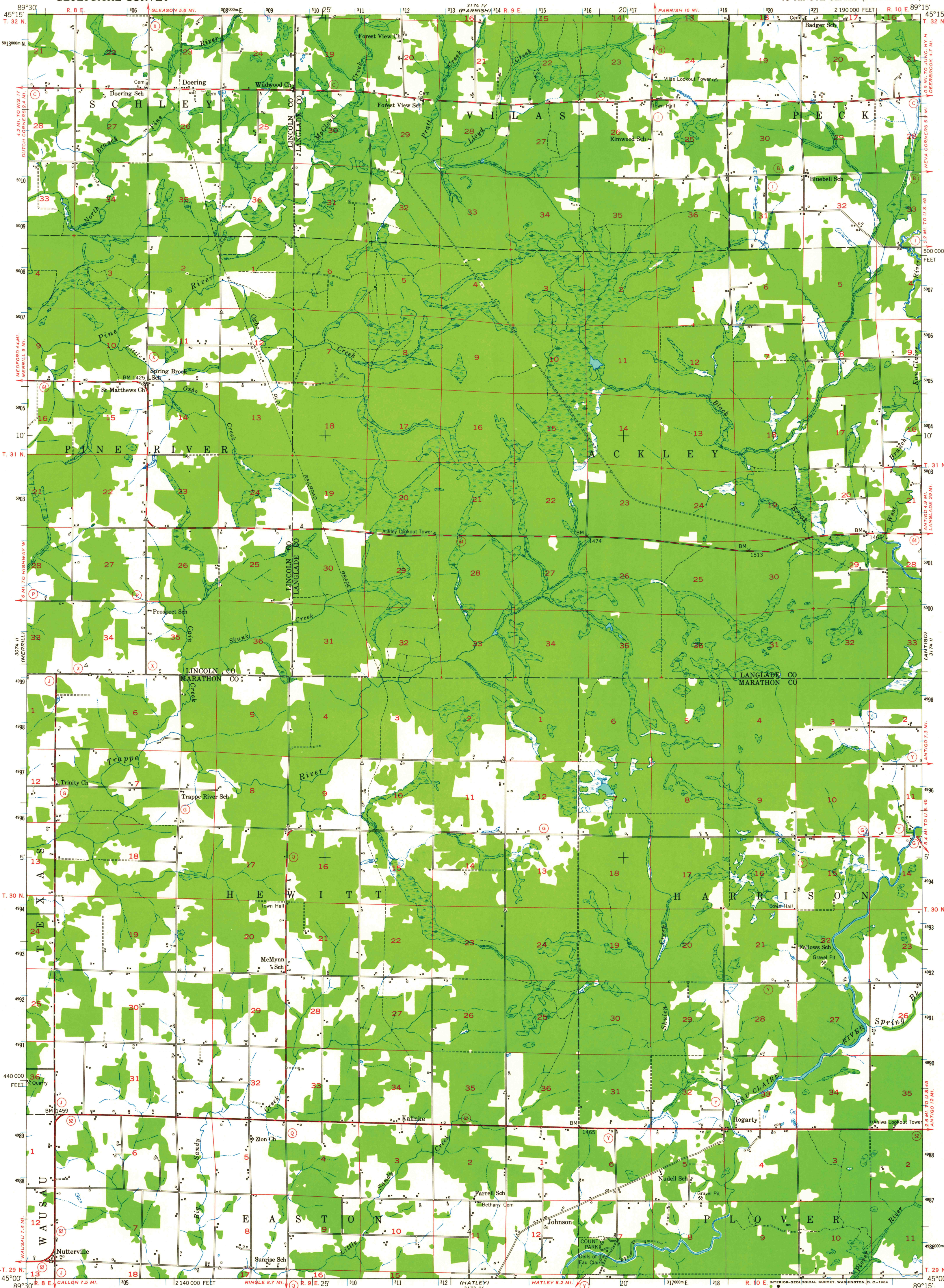

Compiled by the Geological Survey from aerial photographs taken 1950
Field examination 1951

Control by USGS & USC&GS
Polyconic projection. 1927 North American datum
10,000-foot grid based on Wisconsin coordinate system,
central zone
1000 meter Universal Transverse Mercator grid ticks,
zone 16, shown in blue

LEGEND

- | | | |
|------------------------|--------------------------|-----------|
| County line | Horizontal control point | BM X 1425 |
| Civil township line | Vertical control point | |
| Township line | Woodland | |
| Section line | Swamp | |
| Located section corner | Perennial stream | |
| Trail | Intermittent stream | |

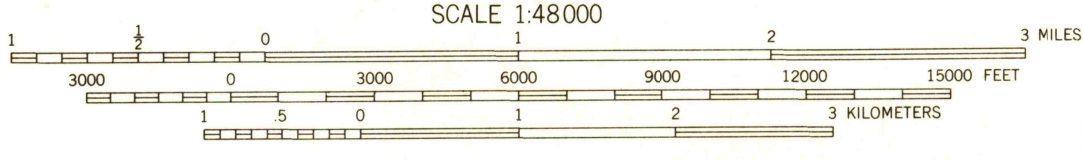

DATUM IS MEAN SEA LEVEL

THIS MAP COMPLIES WITH NATIONAL MAP ACCURACY STANDARDS
FOR SALE BY U. S. GEOLOGICAL SURVEY, WASHINGTON 25, D. C.
AND BY THE WISCONSIN GEOLOGICAL AND NATURAL HISTORY SURVEY, MADISON 6, WISCONSIN
A FOLDER DESCRIBING TOPOGRAPHIC MAPS AND SYMBOLS IS AVAILABLE ON REQUEST

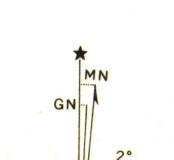

ROAD CLASSIFICATION

- | | | |
|-------------|----------------|-----------------|
| Heavy-duty | 4 LANE 16 LANE | Light-duty |
| Medium-duty | 4 LANE 16 LANE | Unimproved dirt |
| U. S. Route | | State Route |



U.S.G.S. DOERING, WIS.
N 4500-W8915/15
1951

TOPOGRAPHIC DIVISION
3174 III-SERIES V761

2740
NOV 23 1964