

UNITED STATES
DEPARTMENT OF THE INTERIOR
GEOLOGICAL SURVEY

STATE OF WISCONSIN

DOERING QUADRANGLE
WISCONSIN
15 MINUTE SERIES (PLANIMETRIC)

U.S.G.S.
FILE COPY
TOPOGRAPHIC DIVISION

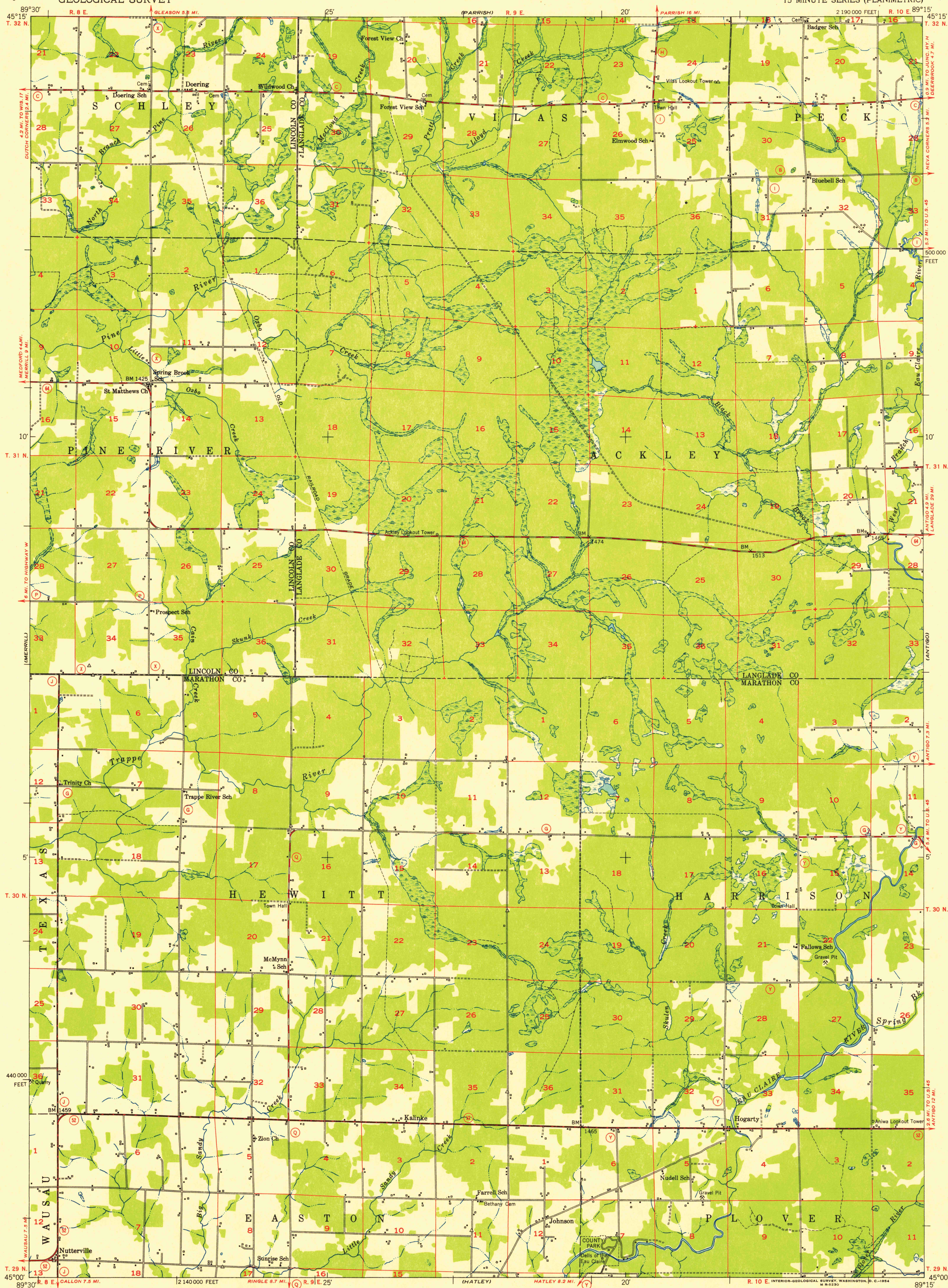

Compiled by the Geological Survey from aerial photographs taken 1950
Field examination 1951
Control by USGS and USC&GS
Polyconic projection. 1927 North American datum
10,000-foot grid based on Wisconsin coordinate system,
central zone

LEGEND

County line	Horizontal control point	BM x 1425
Civil township line	Vertical control point	
Township line	Woodland	
Section line	Swamp	
Located section corner	Perennial stream	
Trail	Intermittent stream	

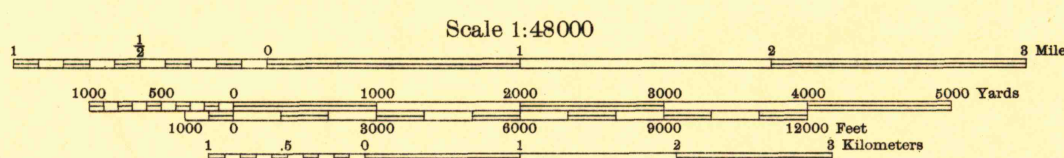

DATUM IS MEAN SEA LEVEL

THIS MAP COMPLIES WITH NATIONAL MAP ACCURACY STANDARDS
FOR SALE BY U. S. GEOLOGICAL SURVEY, WASHINGTON 25, D. C.
AND BY THE WISCONSIN GEOLOGICAL AND NATURAL HISTORY SURVEY, MADISON 6, WISCONSIN
A FOLDER DESCRIBING TOPOGRAPHIC MAPS AND SYMBOLS IS AVAILABLE ON REQUEST

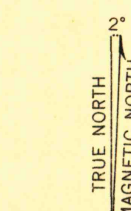

APPROXIMATE MEAN
DECLINATION, 1950



QUADRANGLE LOCATION

ROAD CLASSIFICATION
Heavy-duty ——— 4 LANE 16 LANE Light-duty ———
Medium-duty ——— 4 LANE 16 LANE Unimproved dirt ———
U. S. Route ——— State Route ———

DOERING, WIS.
N 4500—W 8915/15
1951

U.S.G.S.
FILE COPY
TOPOGRAPHIC DIVISION

DEC 2 1954

2605