

UNITED STATES
DEPARTMENT OF THE INTERIOR
GEOLOGICAL SURVEY

STATE OF WISCONSIN

HAMBURG QUADRANGLE
WISCONSIN
15 MINUTE SERIES (PLANIMETRIC)

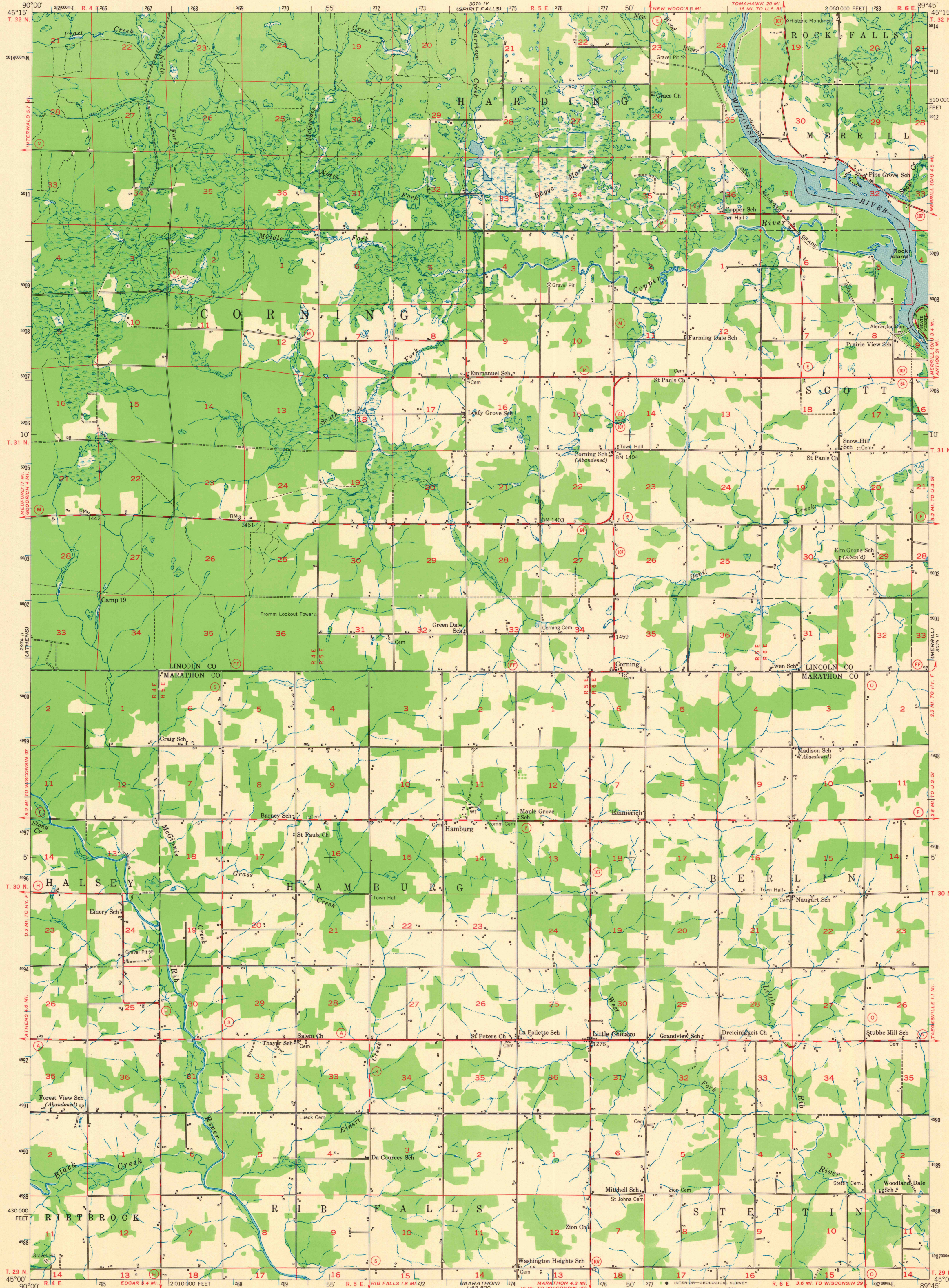

Compiled by the Geological Survey from aerial photographs taken 1950
Field examination 1951
Control by USGS and USC&GS
Polyconic projection, 1927 North American datum
10,000-foot grid based on Wisconsin coordinate system,
central zone

LEGEND

| | | |
|------------------------|--------------------------|-----------|
| County line | Horizontal control point | BM x 1442 |
| Civil township line | Vertical control point | |
| Township line | Woodland | |
| Section line | Swamp | |
| Located section corner | Perennial stream | |
| Trail | Intermittent stream | |

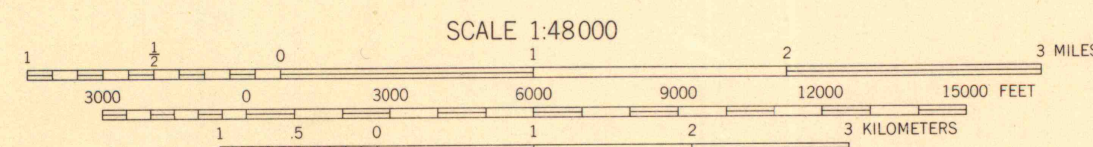

DATUM IS MEAN SEA LEVEL

THIS MAP COMPLIES WITH NATIONAL MAP ACCURACY STANDARDS
FOR SALE BY U. S. GEOLOGICAL SURVEY, WASHINGTON, D. C. 20242
AND WISCONSIN GEOLOGICAL AND NATURAL HISTORY SURVEY, MADISON, WISCONSIN 53706
A FOLDER DESCRIBING TOPOGRAPHIC MAPS AND SYMBOLS IS AVAILABLE ON REQUEST

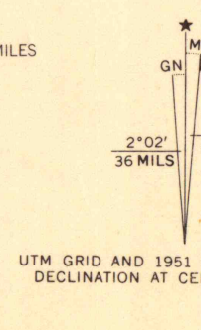

ROAD CLASSIFICATION

| | | |
|-------------|----------------|-----------------|
| Heavy-duty | 1 LANE 16 LANE | Light-duty |
| Medium-duty | 2 LANE 16 LANE | Unimproved dirt |

U. S. Route State Route

1000-meter Universal Transverse Mercator grid ticks,
zone 16, shown in blue

HAMBURG, WIS.
N4500-W8945/15
1951
AMS 3074 III-SERIES V761

JUL 26 2005

1951
copy
1-1