

(KENNAN)

UNITED STATES  
DEPARTMENT OF THE INTERIOR  
GEOLOGICAL SURVEY

STATE OF WISCONSIN  
STATE HIGHWAY COMMISSION  
JAMES R. LAW, CHAIRMAN

OGEMA QUADRANGLE  
WISCONSIN  
15 MINUTE SERIES (PLANIMETRIC)

(BRANTWOOD)

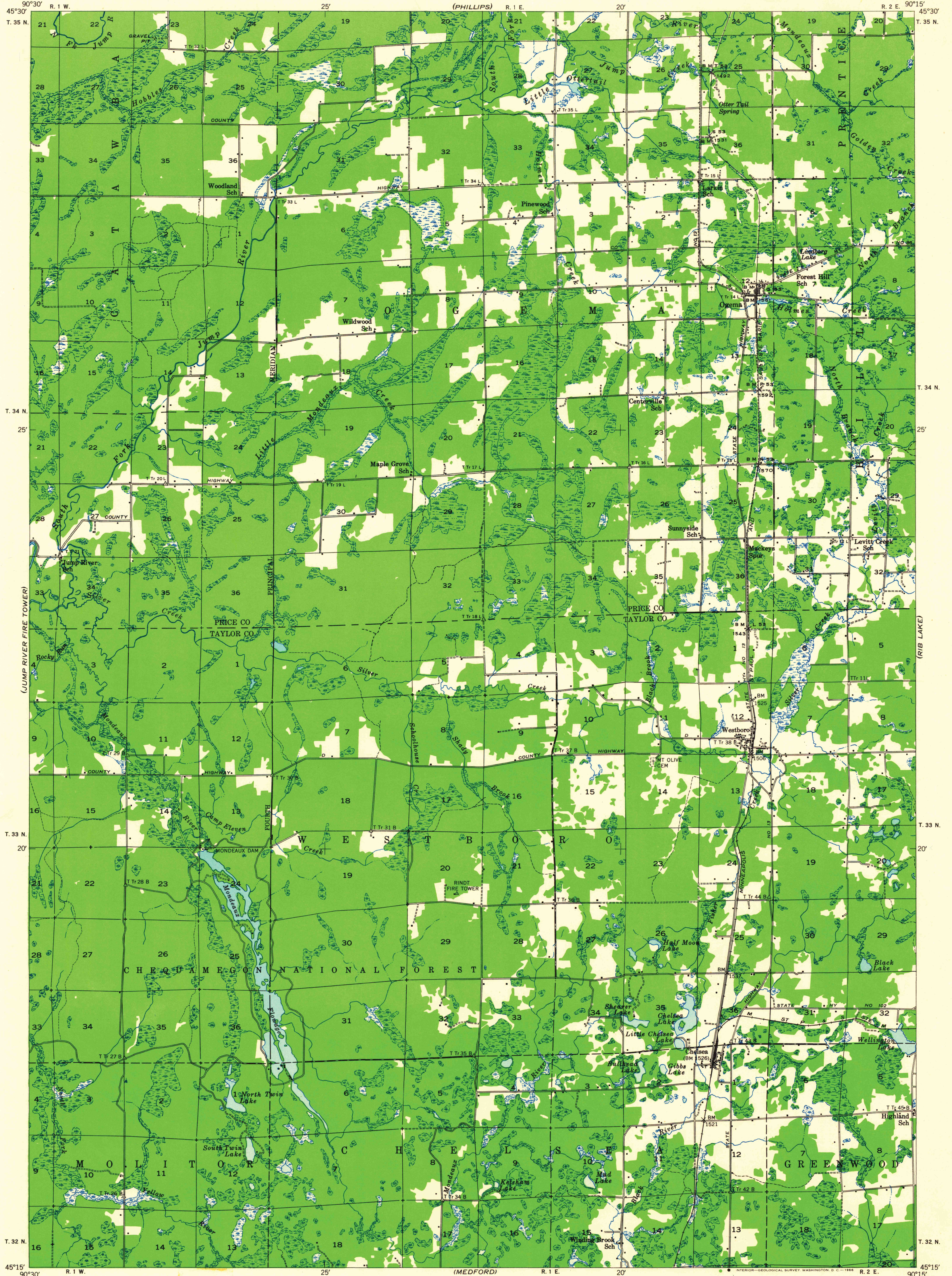

(LUBLIN)

Compiled by the Geological Survey from aerial photographs taken  
Field examination, 1941 and 1947  
Control by USGS and USC & GS  
Polyconic projection. 1927 North American datum

LEGEND

- |                        |                          |             |
|------------------------|--------------------------|-------------|
| County line            | Horizontal control point | Δ T Tr 43 B |
| Civil township line    | Vertical control point   | BM x 1525   |
| Located section corner | Woodland                 |             |
| Improved road          | Swamp                    |             |
| Unimproved road        | Perennial stream         |             |
| Trail                  | Intermittent stream      |             |

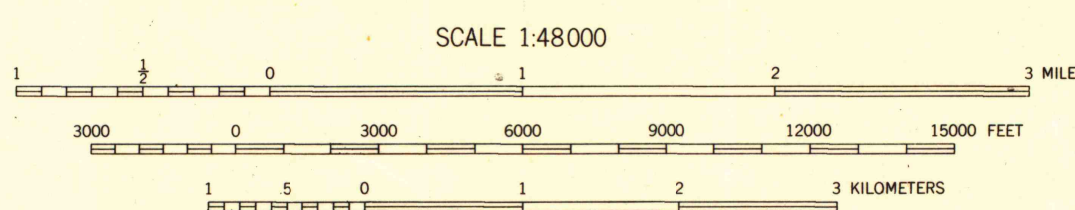

FOR SALE BY U. S. GEOLOGICAL SURVEY, WASHINGTON, D. C. 20242.  
AND BY THE WISCONSIN GEOLOGICAL AND NATURAL HISTORY SURVEY, MADISON, WISCONSIN  
A FOLDER DESCRIBING TOPOGRAPHIC MAPS AND SYMBOLS IS AVAILABLE ON REQUEST

MAP AND AIR PHOTO  
LIBRARY

FEB 8 1972

University of Wisconsin

OGEMA, WIS.  
N4515-W9015/15

1947

1947  
Copy  
1-2