

UNITED STATES  
DEPARTMENT OF THE INTERIOR  
GEOLOGICAL SURVEY

STATE OF WISCONSIN

TOMAHAWK QUADRANGLE  
WISCONSIN-LINCOLN CO.  
15 MINUTE SERIES (PLANIMETRIC)

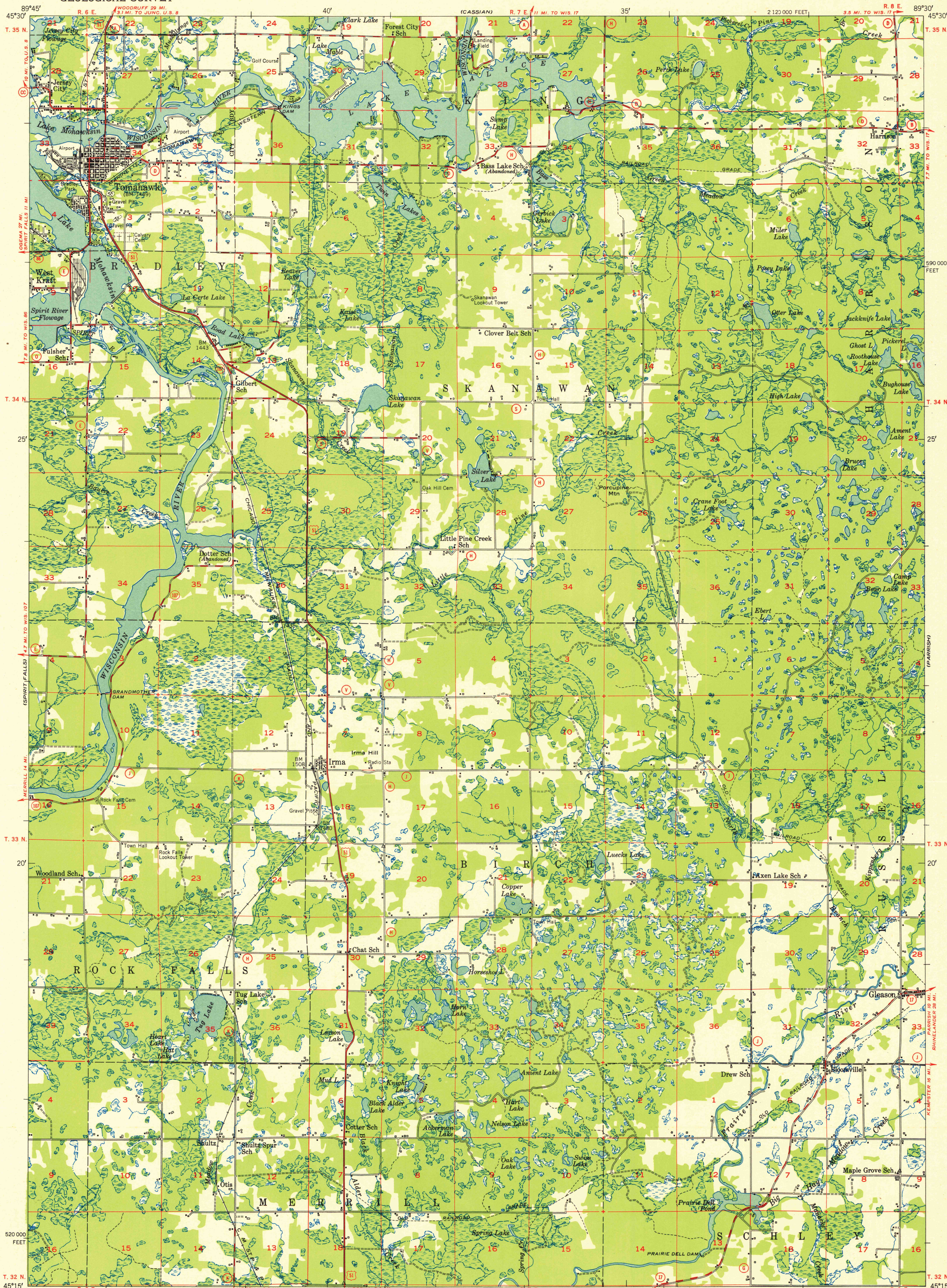

Compiled by the Geological Survey from aerial photographs taken 1950  
Field examination 1950  
Control by USGS and USC&GS  
Polyconic projection. 1927 North American datum  
10,000-foot grid based on Wisconsin coordinate system,  
central zone

LEGEND

- |                        |                          |          |
|------------------------|--------------------------|----------|
| County line            | Horizontal control point | BM x1480 |
| Civil township line    | Vertical control point   |          |
| Township line          | Woodland                 |          |
| Section line           | Swamp                    |          |
| Located section corner | Perennial stream         |          |
| Trail                  | Intermittent stream      |          |

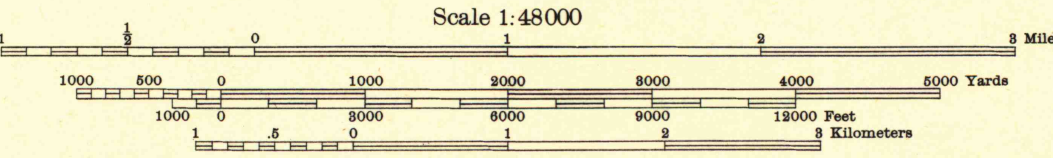

DATUM IS MEAN SEA LEVEL

THIS MAP COMPLIES WITH NATIONAL MAP ACCURACY STANDARDS  
FOR SALE BY U. S. GEOLOGICAL SURVEY, WASHINGTON 25, D. C.  
A FOLDER DESCRIBING TOPOGRAPHIC MAPS AND SYMBOLS IS AVAILABLE ON REQUEST

- ROAD CLASSIFICATION
- |             |                |                 |                |
|-------------|----------------|-----------------|----------------|
| Heavy-duty  | 4 LANE 16 LANE | Light-duty      | 2 LANE 16 LANE |
| Medium-duty | 4 LANE 16 LANE | Unimproved dirt | -----          |
| U. S. Route |                | State Route     |                |

TRUE NORTH  
MAGNETIC NORTH  
APPROXIMATE MEAN  
DECLINATION, 1950

TOMAHAWK, WIS.  
N4515-W8930/15

EDITION OF 1952  
FOR LIBRARY USE  
ONLY

1952  
Copy  
1-1