

(Madison)

UNITED STATES
DEPARTMENT OF THE INTERIOR
GEOLOGICAL SURVEY

STATE OF WISCONSIN
GEOLOGICAL AND NATURAL HISTORY SURVEY

WISCONSIN
(TREMPEALEAU COUNTY)
WHITEHALL QUADRANGLE

(Ossau)

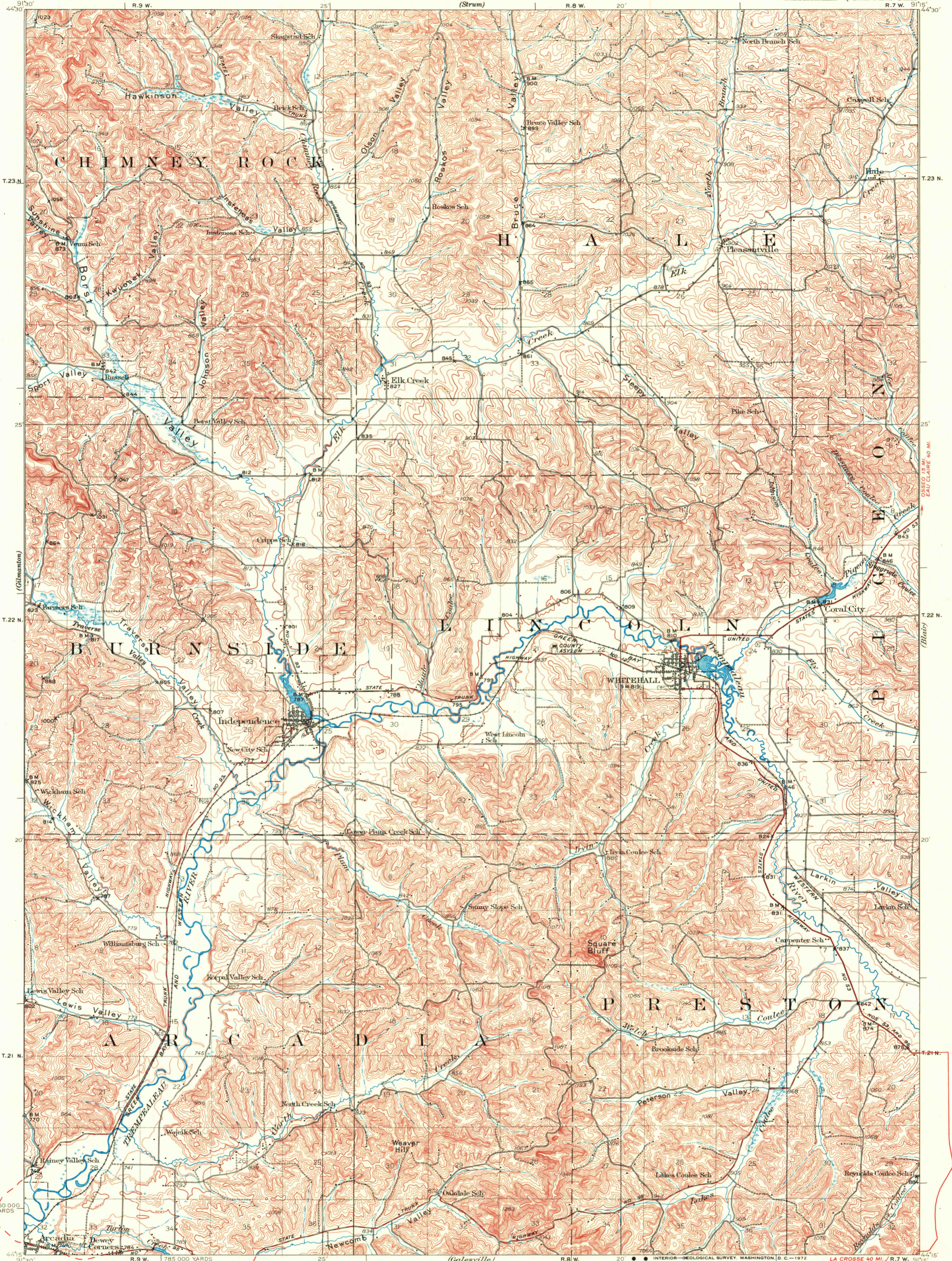

Topography by J.G. Staack, O.H. Nelson, R.A. Kiger,
J.C. Hilliard, H.P. Jones, and F.W. Cook
Control by U.S. Geological Survey
Surveyed in 1921-1922 and 1925-1926

APPROXIMATE MEAN
MAGNETIC DECLINATION
1926

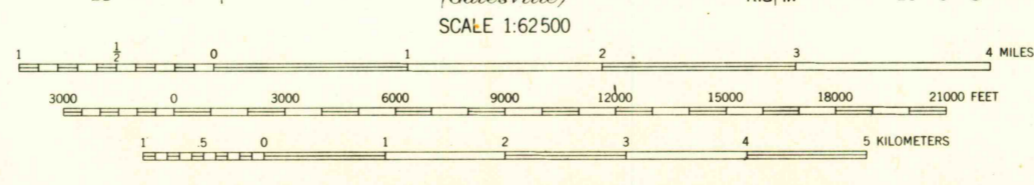

CONTOUR INTERVAL 20 FEET
DATUM IS MEAN SEA LEVEL

INTERIOR—GEOLOGICAL SURVEY, WASHINGTON, D.C.—1972
POLYCONIC PROJECTION, NORTH AMERICAN DATUM
5000 YARD GRID BASED UPON U.S. ZONE SYSTEM, C

WHITEHALL, WIS.
N4415—W9115/15

USGS
HISTORICAL FILE
TOPOGRAPHIC DIVISION

1250
MAR 6 1972

FOR SALE BY U.S. GEOLOGICAL SURVEY, WASHINGTON, D.C. 20242
AND WISCONSIN GEOLOGICAL AND NATURAL HISTORY SURVEY, MADISON, WISCONSIN 53706
A FOLDER DESCRIBING TOPOGRAPHIC MAPS AND SYMBOLS IS AVAILABLE ON REQUEST

1926