

UNITED STATES
DEPARTMENT OF THE INTERIOR
GEOLOGICAL SURVEY

RAVENSWOOD QUADRANGLE
WEST VIRGINIA—OHIO
7.5 MINUTE SERIES (TOPOGRAPHIC)

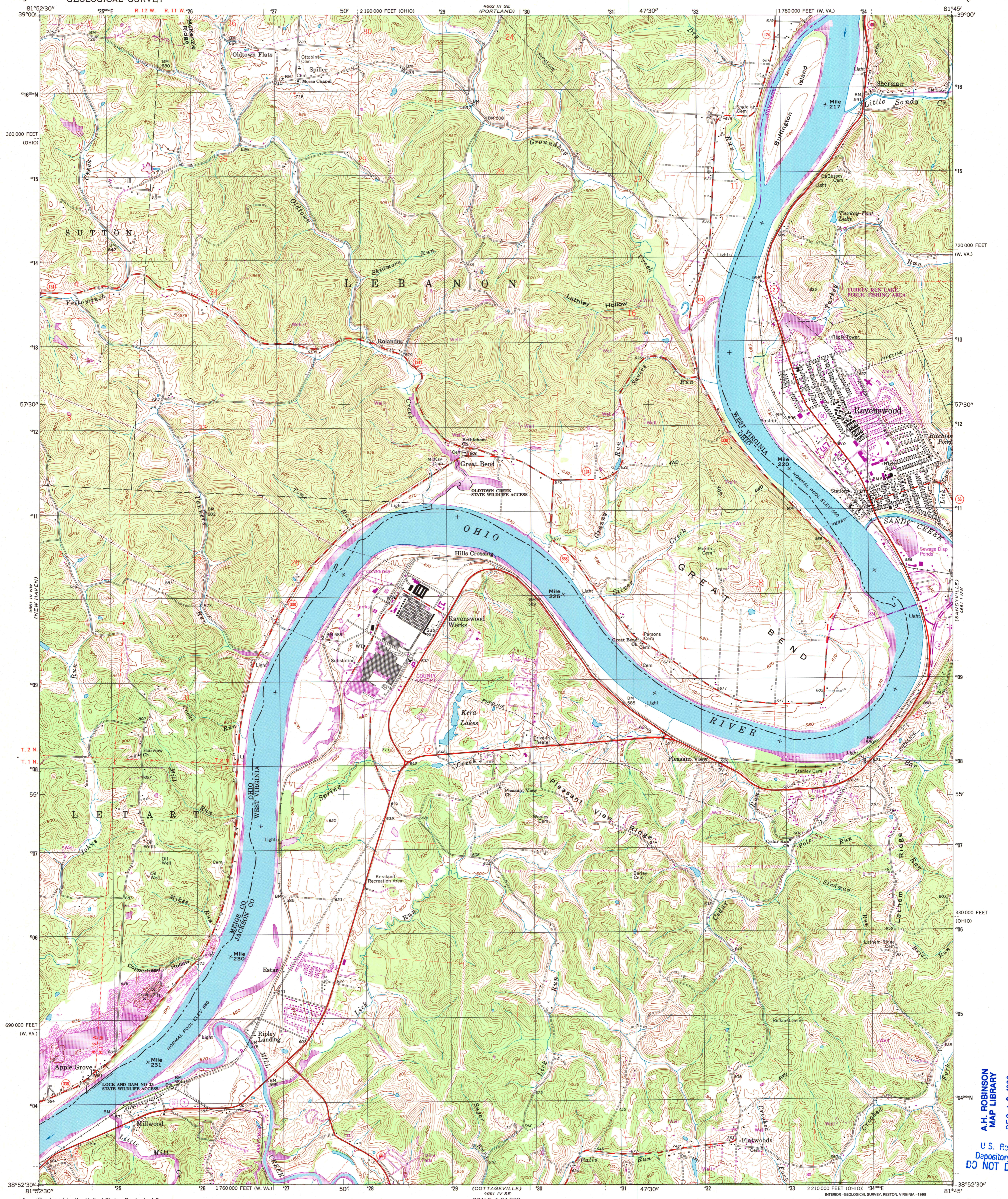

39°00' 16" N
360 000 FEET (OHIO)
14" 15" 13" 12" 11" 09" 08" 07" 06" 05" 04" N
81°52'30" 25" E R. 12 W. R. 11 W. 26
27 28 29 30 31 32 33 34
2 190 000 FEET (OHIO) 4662 III SE (PORTLAND) 1780 000 FEET (W. VA.) 81°45'
SUTTON
LEBANON
OHIO
WEST VIRGINIA
LETTART
RAVENSWOOD
GREAT BEND
OHIO
WEST VIRGINIA
MILLWOOD
38°52'30" 25" E
1760 000 FEET (W. VA.) 27 28 29 30 31 32 33 34
50' 28' 29' 30' 31' 32' 33' 34' W
4661 IV SE (NEW HAVEN) 2210 000 FEET (OHIO) 34" E INTERIOR—GEOLOGICAL SURVEY, WEST VIRGINIA—1898
38°52'30" 25" E
1760 000 FEET (W. VA.) 27 28 29 30 31 32 33 34
50' 28' 29' 30' 31' 32' 33' 34' W
4661 IV SE (NEW HAVEN) 2210 000 FEET (OHIO) 34" E INTERIOR—GEOLOGICAL SURVEY, WEST VIRGINIA—1898

Produced by the United States Geological Survey
Topography compiled 1957. Planimetry derived from imagery taken 1984. Photospliced using imagery dated 1994; no major culture or drainage changes observed. Survey control current as of 1960. Boundaries, other than corporate, revised 1997.
North American Datum of 1927 (NAD 27)
Projection: West Virginia coordinate system, south zone (Lambert conformal conic)
10 000-foot ticks: West Virginia coordinate system, south zone and Ohio coordinate system, south zone
1000-meter Universal Transverse Mercator grid, zone 17
North American Datum of 1983 (NAD 83) is shown by dashed corner ticks. The values of the shift between NAD 27 and NAD 83 for 7.5-minute intersections are obtainable from National Geodetic Survey NADCON software.
There may be private inholdings within the boundaries of the National or State reservations shown on this map.
The state line as shown represents the approximate position of the low water line as determined from U.S. Corps of Engineers Ohio River charts, surveyed 1913, and supplementary information Land lines based on the Ohio River Base. Dotted lines established by private subdivision of the Ohio Company Purchase.
Information shown in purple may not meet USGS content standards and may conflict with previously mapped contours.

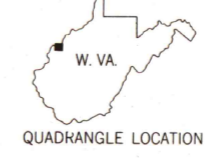
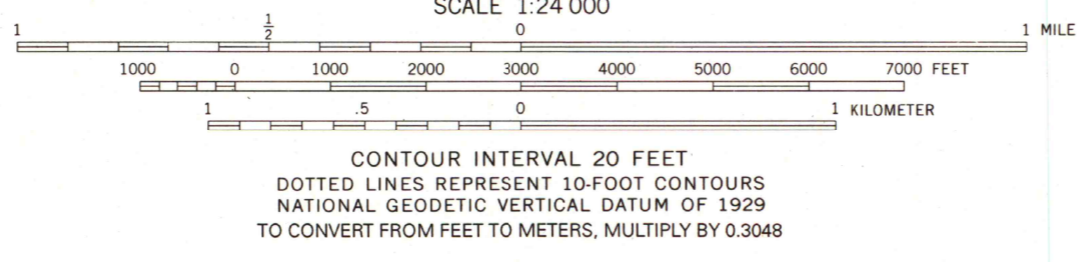
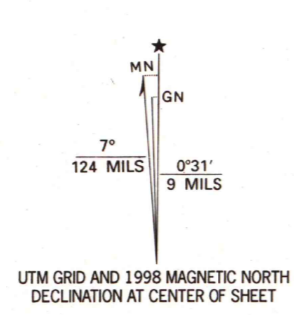

ROAD CLASSIFICATION

Primary highway, hard surface	Light-duty road, hard or improved surface
Secondary highway, hard surface	Unimproved road
Interstate Route	U. S. Route
	State Route

THIS MAP COMPLIES WITH NATIONAL MAP ACCURACY STANDARDS
FOR SALE BY U.S. GEOLOGICAL SURVEY, P.O. BOX 25286, DENVER, COLORADO 80225
A FOLDER DESCRIBING TOPOGRAPHIC MAPS AND SYMBOLS IS AVAILABLE ON REQUEST

RAVENSWOOD, W. VA.—OHIO

1994

NIMA 4661 IV NE-SERIES V854

A.H. ROBINSON
MAP LIBRARY
DEC 18 1998
University of Wisconsin
Madison
U.S. Regional
Depository Copy
DO NOT DISCARD

