

802-N-1-W/2  
TOPOGRAPHY  
STATE OF WEST VIRGINIA  
I. C. WHITE  
STATE GEOLOGIST

DEPARTMENT OF THE INTERIOR  
ALBERT B. FALL, SECRETARY  
U. S. GEOLOGICAL SURVEY  
GEORGE OTIS SMITH, DIRECTOR

Advance sheet.  
Subject to correction.

MAR 17 1922

WEST VIRGINIA - VIRGINIA  
WHITE SULPHUR SPRINGS QUADRANGLE



1,670,000 yds.

1,050,000 yds.

Scale 1:48000

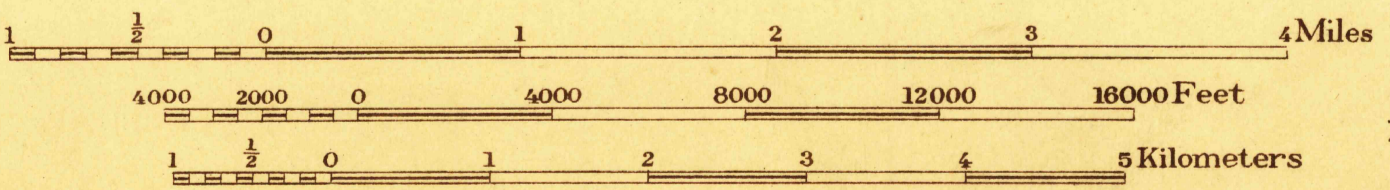

Contour interval 50 feet.  
Datum is mean sea level.

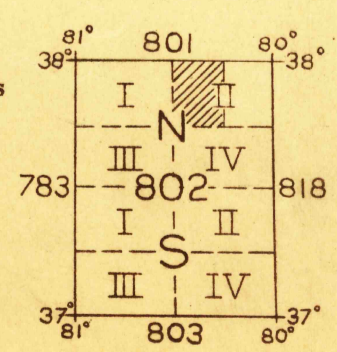

Polyconic projection, North American datum  
5000 yard grid based upon U. S. zone system, B  
APPROXIMATE MEAN  
DECLINATION 1921

FILE COPY  
RETURN TO CENTRAL FILE

WHITE SULPHUR SPRINGS

C. H. Birdseye, Chief Topographic Engineer.  
Frank Sutton, Division Topographic Engineer.  
E. L. Ireland, Topographic Engineer in charge.  
Topography by E. L. Ireland, R. C. Seitz, and H. R. Kilmer.  
Control by E. L. McNair, E. E. Harris, C. F. Shalibo, and C. H. Semper.  
Surveyed in 1921

SURVEYED IN COOPERATION WITH THE STATE OF WEST VIRGINIA

(Alderson)

(Callaghan)

(Lewisburg)

(Richwood)

(Huntersville)

(Huntersville)

37°45'

37°45'

38°00'

38°00'

55'

55'

50'

50'

80°30'

80°30'

80°30'

80°30'