

U.S.G.S. FILE COPY Inspection and Editor

UNITED STATES DEPARTMENT OF THE INTERIOR GEOLOGICAL SURVEY

STATE OF WEST VIRGINIA REPRESENTED BY THE GEOLOGICAL AND ECONOMIC SURVEY (Mingo)

WEST VIRGINIA MARLINTON QUADRANGLE 2 280 000 FEET

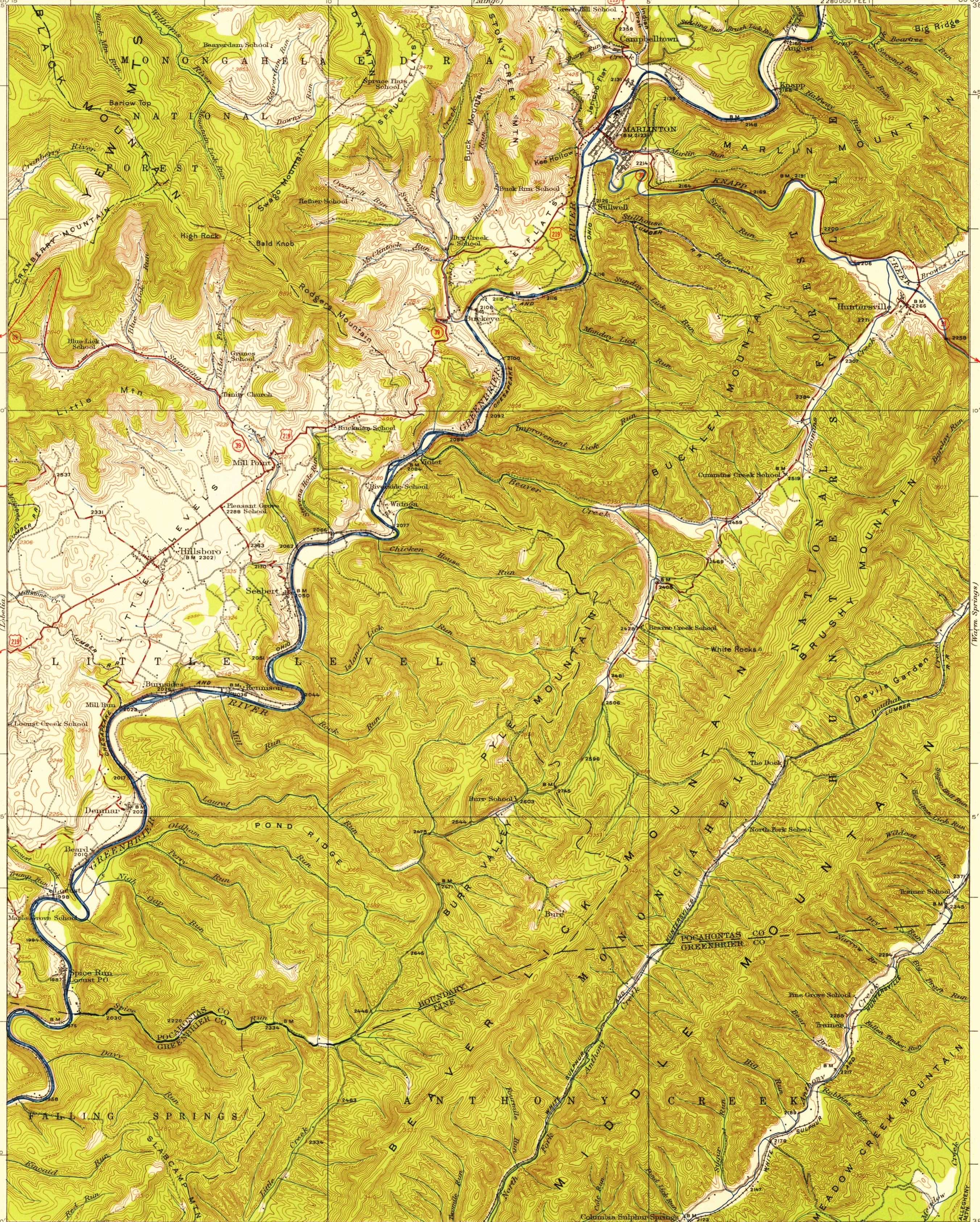

Topography by E.I. Ireland Surveyed in 1923

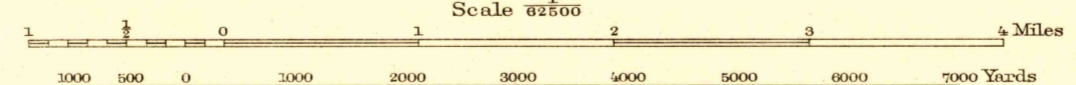

Contour interval 50 feet Datum to mean sea level

ROAD CLASSIFICATION Heavy-duty 4 LANE 18 LANE Light-duty 4 LANE 18 LANE Unimproved dirt U.S. Route State Route

MARLINTON, W.V.A. N3800-W8000/15 1923

FOR SALE BY U. S. GEOLOGICAL SURVEY, WASHINGTON 25, D. C. A FOLDER DESCRIBING TOPOGRAPHIC MAPS AND SYMBOLS IS AVAILABLE ON REQUEST

U.S.G.S. FILE COPY Inspection and Editor