

FILE COPY
Inspection and Editing.

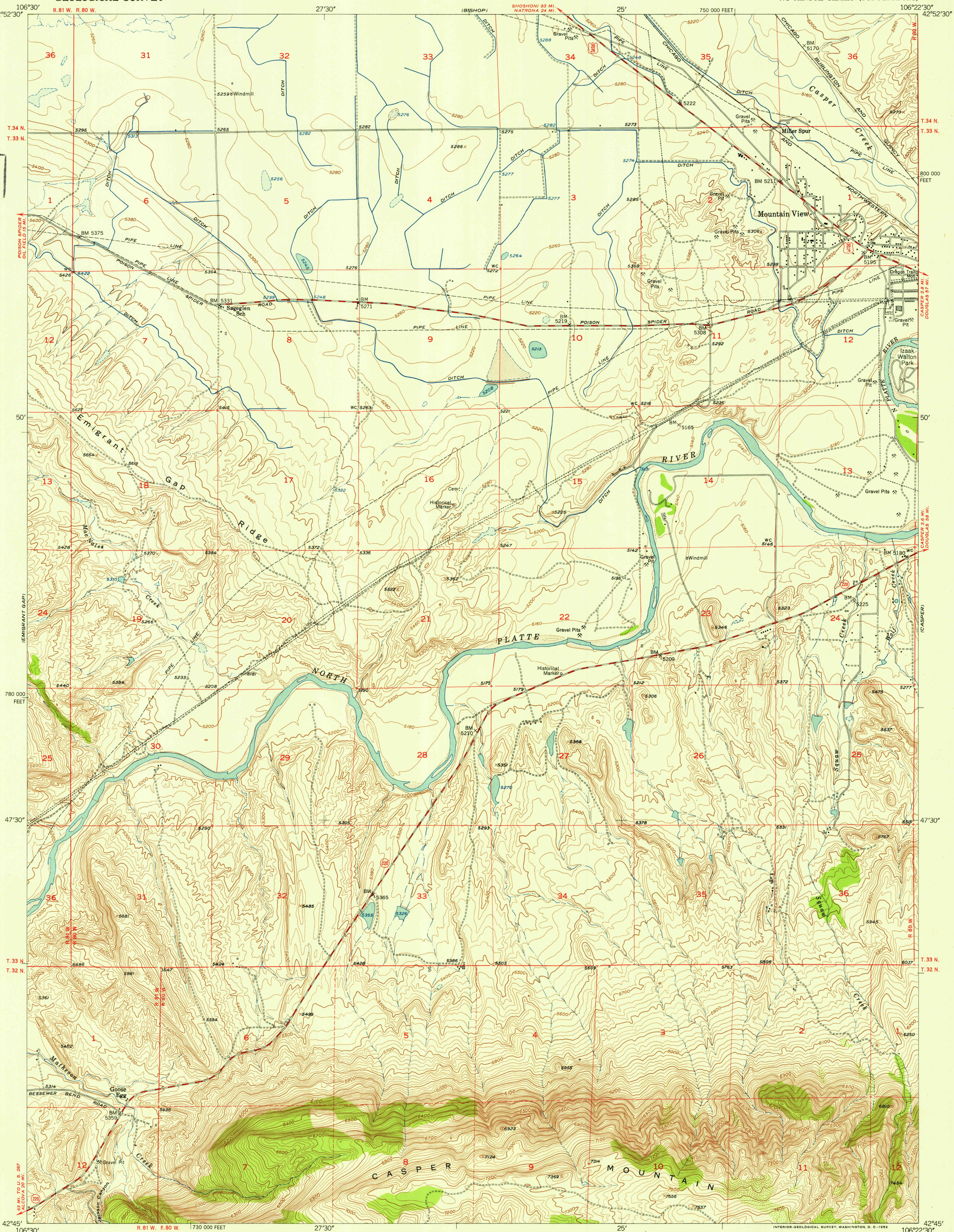

Mapped by the Geological Survey and the Bureau of Reclamation
Edited and published by the Geological Survey as part of the
Department of the Interior program for the development of the
Missouri River Basin
Control by USGS and USC&GS
Topography from aerial photographs by multiplex methods
and plane-table surveys 1929 and 1950. Aerial photographs
taken 1947. Field check 1950
Polyconic projection, 1927 North American datum
10,000-foot grid based on Wyoming coordinate system,
east central zone
Dashed land lines indicate approximate location

TRUE NORTH
MAGNETIC NORTH
APPROXIMATE MEAN
DECLINATION, 1950

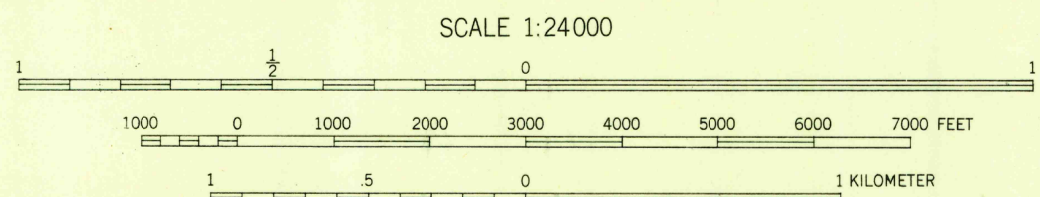

THIS MAP COMPLIES WITH NATIONAL MAP ACCURACY STANDARDS
FOR SALE BY U. S. GEOLOGICAL SURVEY, FEDERAL CENTER, DENVER, COLORADO OR WASHINGTON 25, D. C.
A FOLDER DESCRIBING TOPOGRAPHIC MAPS AND SYMBOLS IS AVAILABLE ON REQUEST

ROAD CLASSIFICATION
Heavy-duty 4 LANE 16 LANE Light-duty 4 LANE 16 LANE
Medium-duty 4 LANE 16 LANE Unimproved dirt 4 LANE 16 LANE
U. S. Route 4 LANE 16 LANE State Route 4 LANE 16 LANE

FILE COPY
Inspection and Editing.

GOOSE EGG, WYO.
N4245-W10622.5/7.5
1950