U.S. DEPARTMENT OF THE INTERIOR
U.S. GEOLOGICAL SURVEY

USGS science for a changing world

The National Map US Topo

VALDEZ D-4 SW QUADRANGLE
ALASKA
7.5-MINUTE SERIES

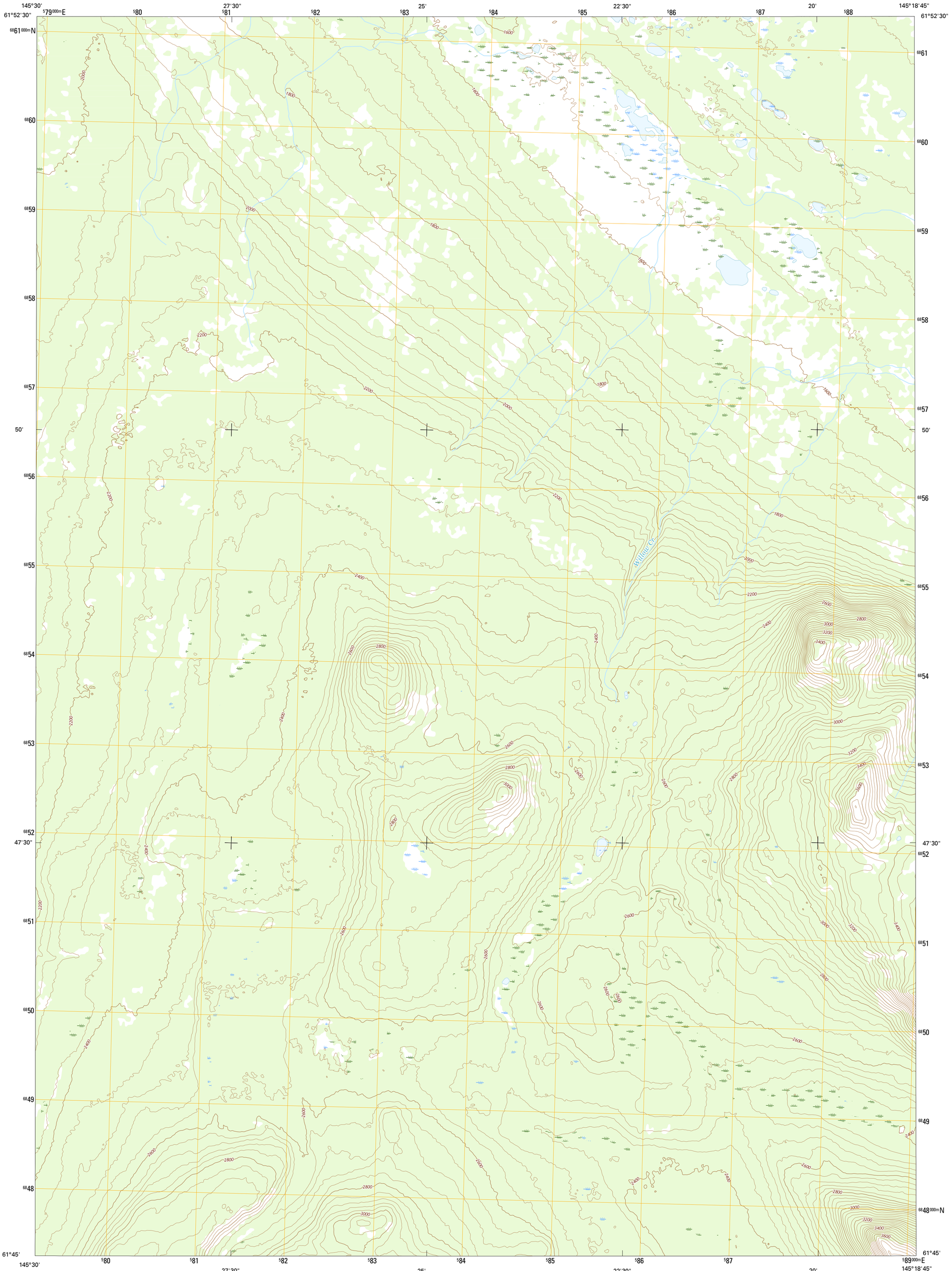

Produced by the United States Geological Survey
North American Datum of 1983 (NAD83)
World Geodetic System of 1984 (WGS84). Projection and
1 000-meter grid: Universal Transverse Mercator, Zone 06V
10 000-foot ticks: Alaska Coordinate System of 1983 (zone 3)

This map is not a legal document. Boundaries may be generalized for this map scale. Private lands within government reservations may not be shown. Obtain permission before entering private lands.

Imagery.....SPOT©, 2009 - 2015
Roads..... Alaska Dept. of Transportation, 2014
Names.....GNIS, 2016
Hydrography.....National Hydrography Dataset, 2009
Contours.....National Elevation Dataset, 2015
Boundaries.....Multiple sources; see metadata file, 1950 - 2016
Public Land Survey System.....BLM, 2006 - 2008
Wetlands.....FWS National Wetlands Inventory 1977 - 2014

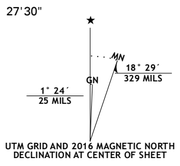

UTM GRID AND 2016 MAGNETIC NORTH DECLINATION AT CENTER OF SHEET

U.S. National Grid
100,000-m Square ID
WP
Grid Zone Designation
06V

SCALE 1:25 000

1 0.5 0 KILOMETERS 1 2
1000 500 0 METERS 1000 2000
1 0.5 0 1
MILES
1000 500 0 1000 2000 3000 4000 5000 6000 7000 8000 9000 10000
FEET

CONTOUR INTERVAL 40 FEET
NORTH AMERICAN VERTICAL DATUM OF 1988

This map was produced to conform with the
National Geospatial Program US Topo Product Standard, 2011.
A metadata file associated with this product is draft version 0.6.18

QUADRANGLE LOCATION

ROAD CLASSIFICATION

Expressway	Local Connector
Secondary Hwy	Local Road
Ramp	4WD

Interstate Route US Route State Route

1	2	3
4		5
6	7	8

ADJOINING QUADRANGLES

1 Valdez (D-5) NE
2 Valdez (D-4) NW
3 Valdez (D-4) NE
4 Valdez (D-5) SE
5 Valdez (D-4) SE
6 Valdez (C-5) NE
7 Valdez (C-4) NW
8 Valdez (C-4) NE

VALDEZ D-4 SW, AK
2016

NSN 7643016351832144
NGA REF NO. USGSX25K33214