USGS
science for a changing world

U.S. DEPARTMENT OF THE INTERIOR
U.S. GEOLOGICAL SURVEY

The National Map
US Topo

SMITHS STATION QUADRANGLE
ALABAMA - GEORGIA
7.5-MINUTE SERIES

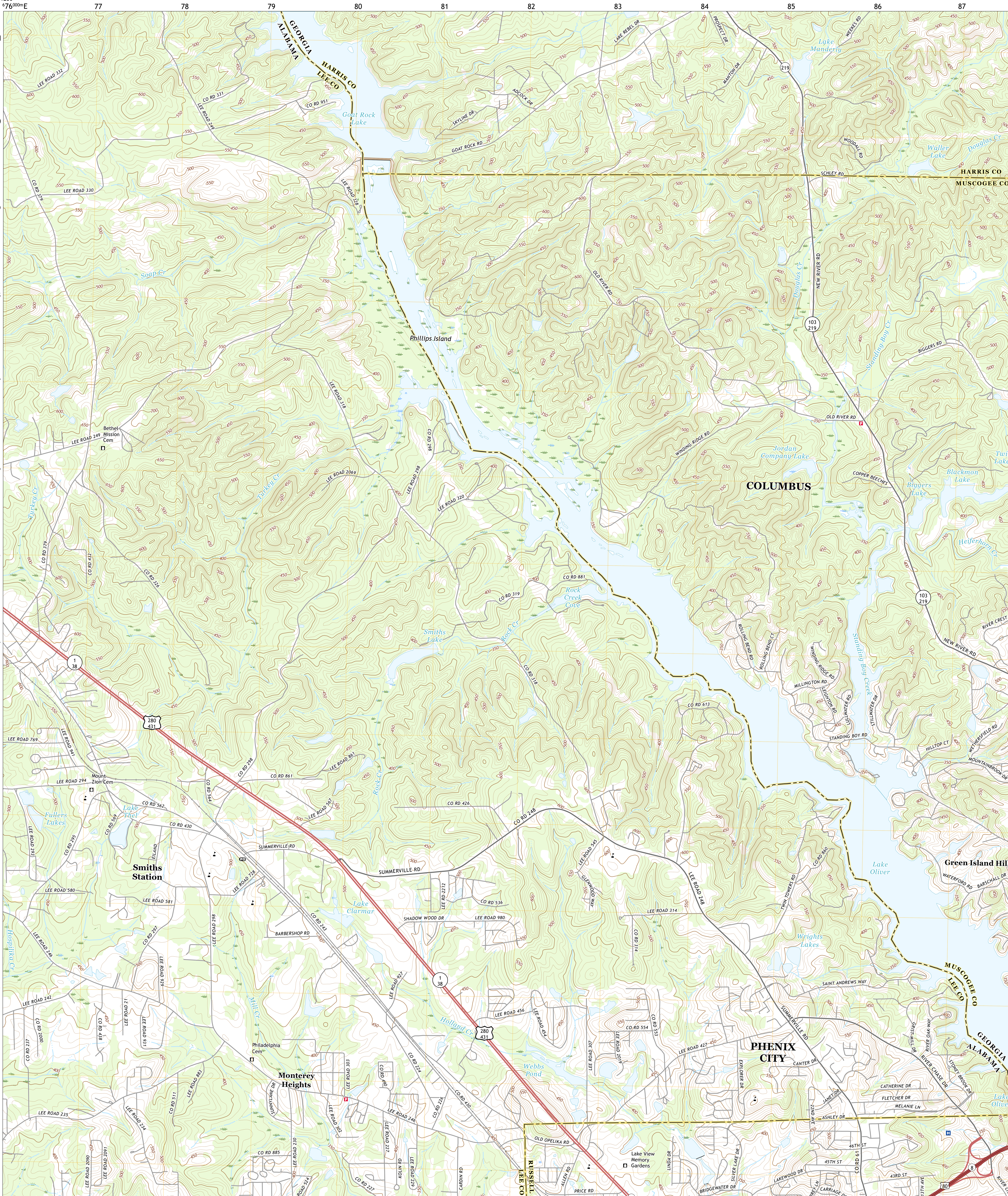

Produced by the United States Geological Survey
North American Datum of 1983 (NAD83)
World Geodetic System of 1984 (WGS84). Projection and
1 000-meter grid:Universal Transverse Mercator, Zone 16S
This map is not a legal document. Boundaries may be generalized for this map scale. Private lands within government reservations may not be shown. Obtain permission before entering private lands.

Imagery....................NAIP, July 2015 - December 2015
Roads....................U.S. Census Bureau, 2017
Names....................GNIS, 1979 - 2018
Hydrography....................National Hydrography Dataset, 2005 - 2017
Contours....................National Elevation Dataset, 2007
Boundaries....................Multiple sources; see metadata file 2014 - 2016
Public Land Survey System....................BLM, 2015
Wetlands....................FWS National Wetlands Inventory 1981

MN
GN
4°28´ 79 MILS
1°3´ 19 MILS
UTM GRID AND 2017 MAGNETIC NORTH DECLINATION AT CENTER OF SHEET

U.S. National Grid
100,000 - m Square ID
FB
FA
00
Grid Zone Designation 16S

SCALE 1:24 000

KILOMETERS: 1 0.5 0 1 2
METERS: 1000 500 0 1000 2000
MILES: 1 0.5 0 1
FEET: 1000 0 1000 2000 3000 4000 5000 6000 7000 8000 9000 10000

CONTOUR INTERVAL 10 FEET
NORTH AMERICAN VERTICAL DATUM OF 1988

This map was produced to conform with the
National Geospatial Program US Topo Product Standard, 2011.
A metadata file associated with this product is draft version 0.6.18

ALABAMA
QUADRANGLE LOCATION

1	2	3
4		5
6	7	8

1 Beulah
2 Bartletts Ferry Dam
3 Mulberry Grove
4 Bleecker
5 Fortson
6 Crawford
7 Phenix City
8 Columbus

ADJOINING QUADRANGLES

ROAD CLASSIFICATION

Expressway	Local Connector
Secondary Hwy	Local Road
Ramp	4WD
Interstate Route	US Route
State Route	

SMITHS STATION, AL, GA
2018

NSN. 7643016352595
NGA REF NO. USGSX24K41806