USGS science for a changing world

U.S. DEPARTMENT OF THE INTERIOR
U.S. GEOLOGICAL SURVEY

The National Map
US Topo

DODDRIDGE NW QUADRANGLE
ARKANSAS-MILLER CO.
7.5-MINUTE SERIES

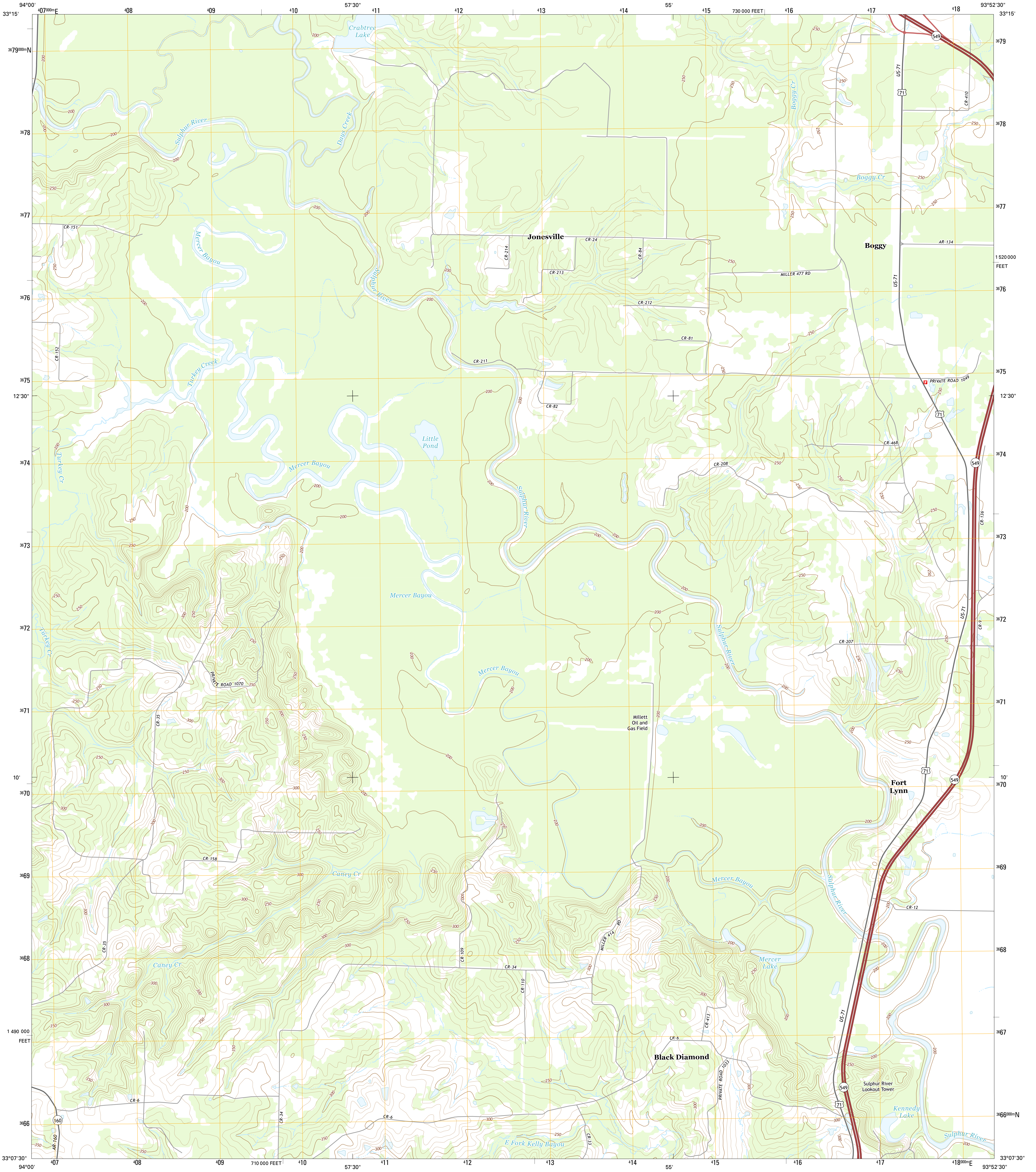
94°00'
33°15'
407000mE
408
409
410
57'30"
411
412
413
414
55'
415
730 000 FEET
416
417
418
93°52'30"
3679000mN
3678
3677
3676
3675
12'30"
3674
3673
3672
3671
10'
3670
3669
3668
1 490 000 FEET
1 520 000 FEET
3667
3666000mN
3666
33°07'30"
407
408
409
710 000 FEET
410
411
412
413
414
415
416
417
418000mE
Crabtree Lake
Sulphur River
Days Creek
Boggy Cr
US-71
71
549
CR-410
CR-151
Mercer Bayou
Jonesville
CR-24
CR-214
CR-84
CR-213
Boggy
AR-134
MILLER 477 RD
CR-212
CR-81
CR-152
Turkey Creek
CR-211
PRIVATE ROAD 1049
CR-82
Little Pond
Turkey Cr
CR-468
CR-208
CR-136
CR-9
CR-207
PRIVATE ROAD 1070
CR-35
Millett Oil and Gas Field
Fort Lynn
CR-158
Caney Cr
CR-12
MILLER 414 RD
CR-109
CR-34
Mercer Lake
CR-110
CR-413
CR-6
Black Diamond
PRIVATE ROAD 1033
Sulphur River Lookout Tower
160
AR-160
Kennedy Lake
E Fork Kelly Bayou
CR-33
200
250
300
350

Produced by the United States Geological Survey
North American Datum of 1983 (NAD83)
World Geodetic System of 1984 (WGS84). Projection and
1 000-meter grid: Universal Transverse Mercator, Zone 15S
10 000-foot ticks: Arkansas Coordinate System of 1983 (south zone)

This map is not a legal document. Boundaries may be generalized for this map scale. Private lands within government reservations may not be shown. Obtain permission before entering private lands.

Imagery....................................NAIP, June 2010 - July 2010
Roads.. HERE, ©2013
Names..GNIS, 2013
Hydrography....................National Hydrography Dataset, 2010
Contours...........................National Elevation Dataset, 1999
Boundaries............Multiple sources; see metadata file 1972 - 2013
Public Land Survey System.................................BLM, 2011

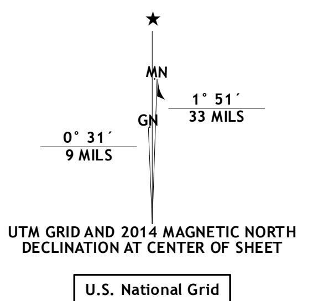
★
MN
GN
1° 51´
33 MILS
0° 31´
9 MILS

UTM GRID AND 2014 MAGNETIC NORTH DECLINATION AT CENTER OF SHEET

U.S. National Grid
100,000-m Square ID
VS
Grid Zone Designation
15S

SCALE 1:24 000

1 0.5 0 KILOMETERS 1 2
1000 500 0 METERS 1000 2000
1 0.5 0 MILES 1
1000 0 1000 2000 3000 4000 5000 6000 7000 8000 9000 10000 FEET

CONTOUR INTERVAL 10 FEET
NORTH AMERICAN VERTICAL DATUM OF 1988

This map was produced to conform with the
National Geospatial Program US Topo Product Standard, 2011.
A metadata file associated with this product is draft version 0.6.16

QUADRANGLE LOCATION

1	2	3
4		5
6	7	8

ADJOINING QUADRANGLES

1 Domino
2 Fouke
3 Fouke SE
4 Bloomburg
5 Doddridge NE
6 Ravanna
7 Doddridge
8 Doddridge SE

ROAD CLASSIFICATION

Expressway	▬	Local Connector	▬
Secondary Hwy	▬	Local Road	▬
Ramp	▬	4WD	- - -

Interstate Route US Route ○ State Route

DODDRIDGE NW, AR
2014

NSN. 7643016352937
NGA REF NO. USGSX24K12408