U.S. DEPARTMENT OF THE INTERIOR
U.S. GEOLOGICAL SURVEY

The National Map
US Topo

SITKA QUADRANGLE
ARKANSAS-SHARP CO.
7.5-MINUTE SERIES

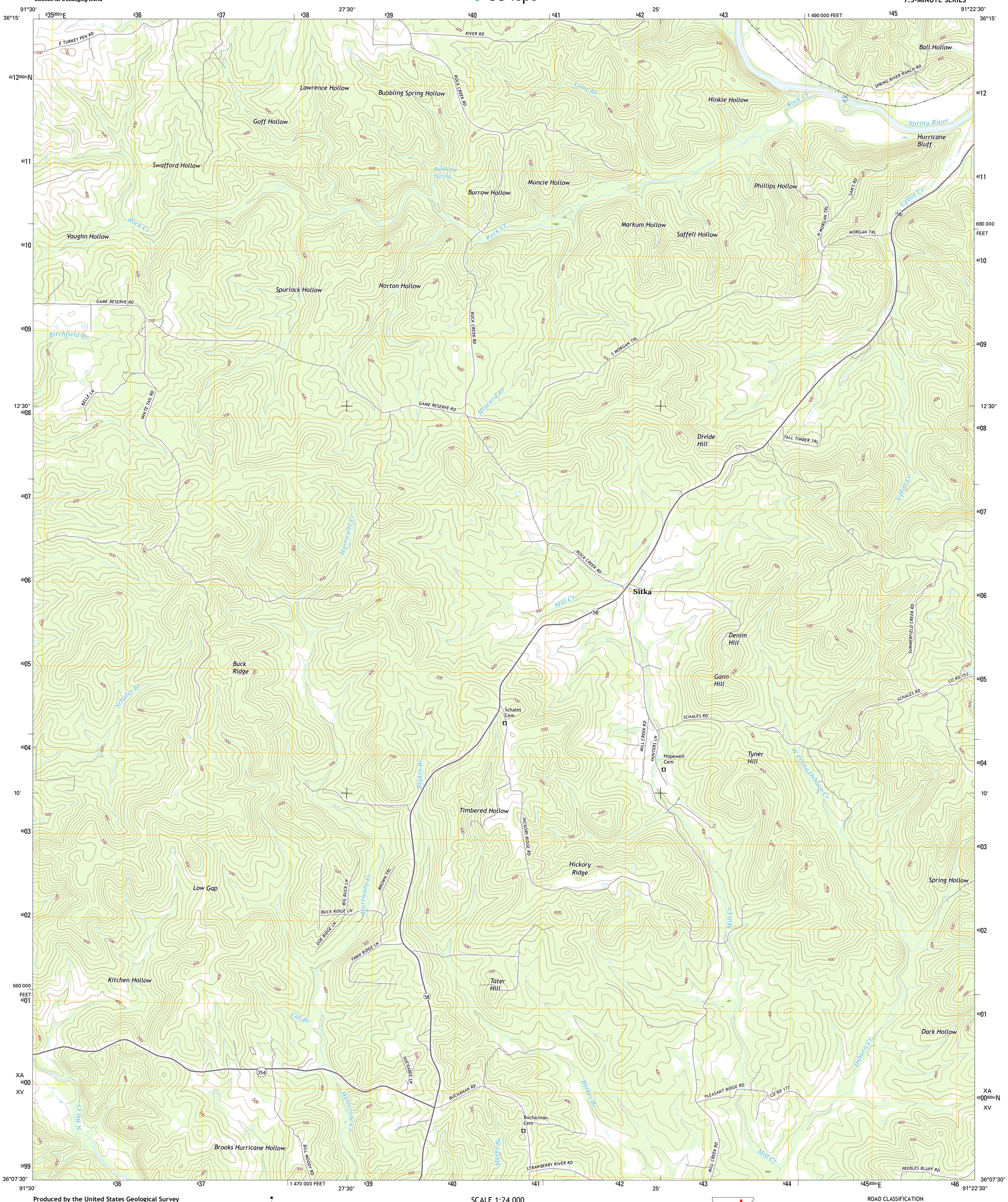

Produced by the United States Geological Survey
North American Datum of 1983 (NAD83)
World Geodetic System of 1984 (WGS84). Projection and 1 000-meter grid: Universal Transverse Mercator, Zone 15S
10 000-foot ticks: Arkansas Coordinate System of 1983 (north zone)

This map is not a legal document. Boundaries may be generalized for this map scale. Private lands within government reservations may not be shown. Obtain permission before entering private lands.

Imagery....NAIP, December 2015
Roads.... U.S. Census Bureau, 2015 - 2016
Names....GNIS, 2016
Hydrography....National Hydrography Dataset, 2015
Contours....National Elevation Dataset, 1999
Boundaries....Multiple sources; see metadata file 1972 - 2016
Public Land Survey System....BLM, 2015
Wetlands....FWS National Wetlands Inventory 1977 - 2014

MN
0° 19′ 6 MILS
GN
0° 55′ 16 MILS
UTM GRID AND 2017 MAGNETIC NORTH DECLINATION AT CENTER OF SHEET

U.S. National Grid
100,000-m Square ID
XA
XV
40 00
Grid Zone Designation
15S

SCALE 1:24 000
KILOMETERS 1 0.5 0 1 2
METERS 1000 500 0 1000 2000
MILES 1 0.5 0 1
FEET 1000 0 1000 2000 3000 4000 5000 6000 7000 8000 9000 10000

CONTOUR INTERVAL 20 FEET
NORTH AMERICAN VERTICAL DATUM OF 1988

This map was produced to conform with the National Geospatial Program US Topo Product Standard, 2011.
A metadata file associated with this product is draft version 0.6.19

ARKANSAS
QUADRANGLE LOCATION

1	2	3
4		5
6	7	8

ADJOINING QUADRANGLES
1 Stuart
2 Hardy
3 Williford
4 Ash Flat
5 Ravenden
6 Evening Shade
7 Poughkeepsie
8 Smithville

ROAD CLASSIFICATION
Expressway
Secondary Hwy
Ramp
Local Connector
Local Road
4WD
Interstate Route
US Route
State Route

SITKA, AR
2017

NSN. 7643016353459
NGA REF NO. USGSX24K41524