U.S. DEPARTMENT OF THE INTERIOR
U.S. GEOLOGICAL SURVEY

HELLHOLE BEND QUADRANGLE
ARIZONA - COCONINO COUNTY
7.5-MINUTE SERIES

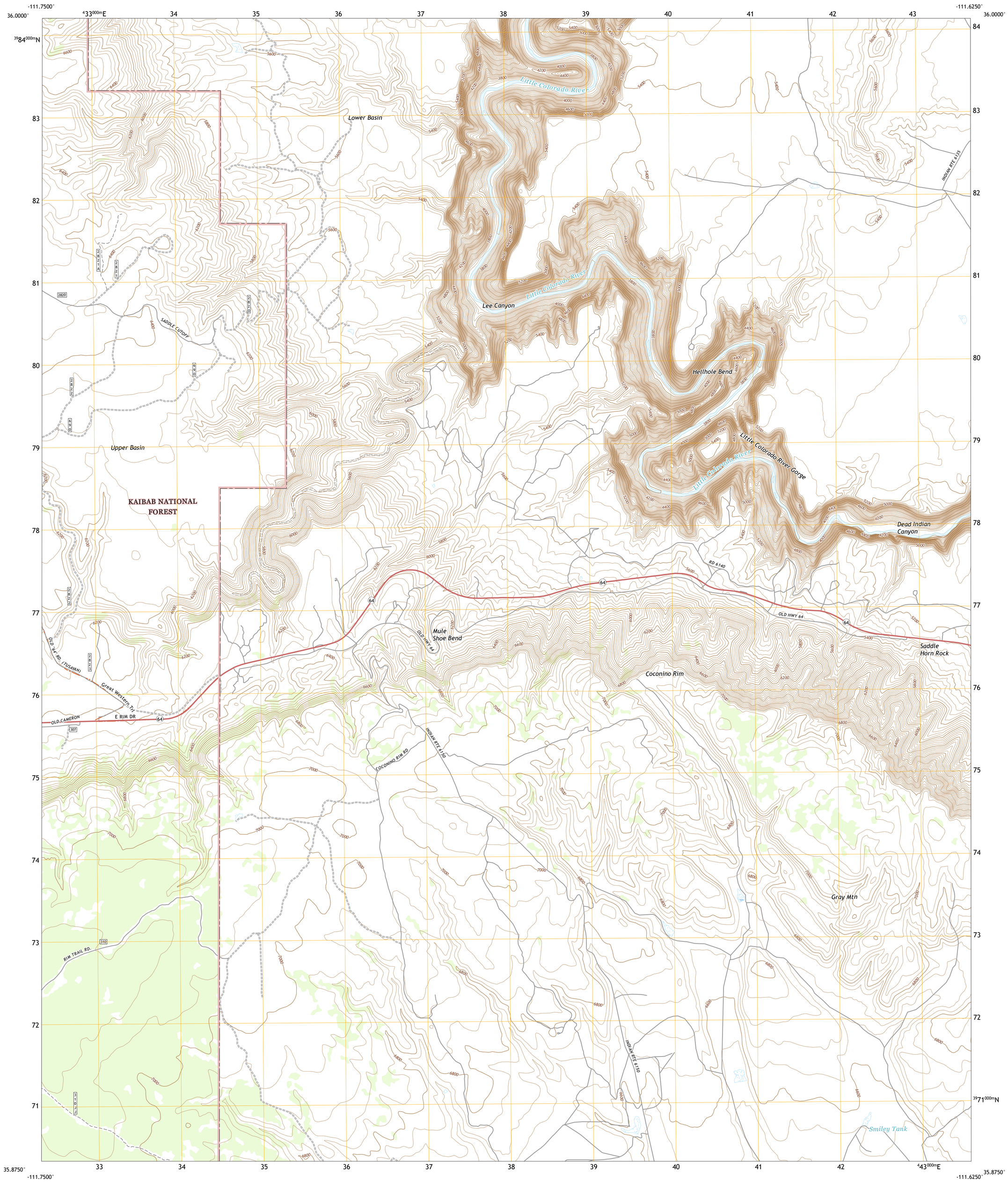

Produced by the United States Geological Survey
North American Datum of 1983 (NAD83)
World Geodetic System of 1984 (WGS84). Projection and
1 000-meter grid:Universal Transverse Mercator, Zone 12S

This map is not a legal document. Boundaries may be generalized for this map scale. Private lands within government reservations may not be shown. Obtain permission before entering private lands.

Imagery....NAIP, June 2019 - June 2019
Roads.... U.S. Census Bureau, 2016 - 2018
Roads within US Forest Service Lands....FSTopo Data with limited Forest Service updates, 2018
Names....GNIS, 1980 - 2017
Hydrography....National Hydrography Dataset, 2004 - 2019
Contours....National Elevation Dataset, 2000
Boundaries....Multiple sources; see metadata file 2017 - 2021
Public Land Survey System....BLM, 2017
Wetlands....FWS National Wetlands Inventory 2005 - 2009

MN
GN
10°29′
186 MILS
0°24′
7 MILS

UTM GRID AND 2019 MAGNETIC NORTH DECLINATION AT CENTER OF SHEET

U.S. National Grid
100,000 - m Square ID
VE
Grid Zone Designation 12S

SCALE 1:24 000

KILOMETERS
MILES
FEET

CONTOUR INTERVAL 40 FEET
NORTH AMERICAN VERTICAL DATUM OF 1988

This map was produced to conform with the National Geospatial Program US Topo Product Standard.

ARIZONA
QUADRANGLE LOCATION

1	2	3
4		5
6	7	8

ADJOINING QUADRANGLES

1 Desert View
2 Blue Spring
3 Blue Spring SE
4 Grandview Point NE
5 Coconino Point
6 Peterson Flat
7 Willows Camp
8 Coconino Point SE

ROAD CLASSIFICATION

Expressway
Secondary Hwy
Ramp
Local Connector
Local Road
4WD
Interstate Route
US Route
State Route
FS Primary Route
FS Passenger Route
FS High Clearance Route

Check with local Forest Service unit for current travel conditions and restrictions.

HELLHOLE BEND, AZ
2021

NSN. 7643016354312
NGA REF NO. USGSX24K20039