U.S. DEPARTMENT OF THE INTERIOR
U.S. GEOLOGICAL SURVEY

The National Map
US Topo

KINGMAN QUADRANGLE
ARIZONA - MOHAVE COUNTY
7.5-MINUTE SERIES

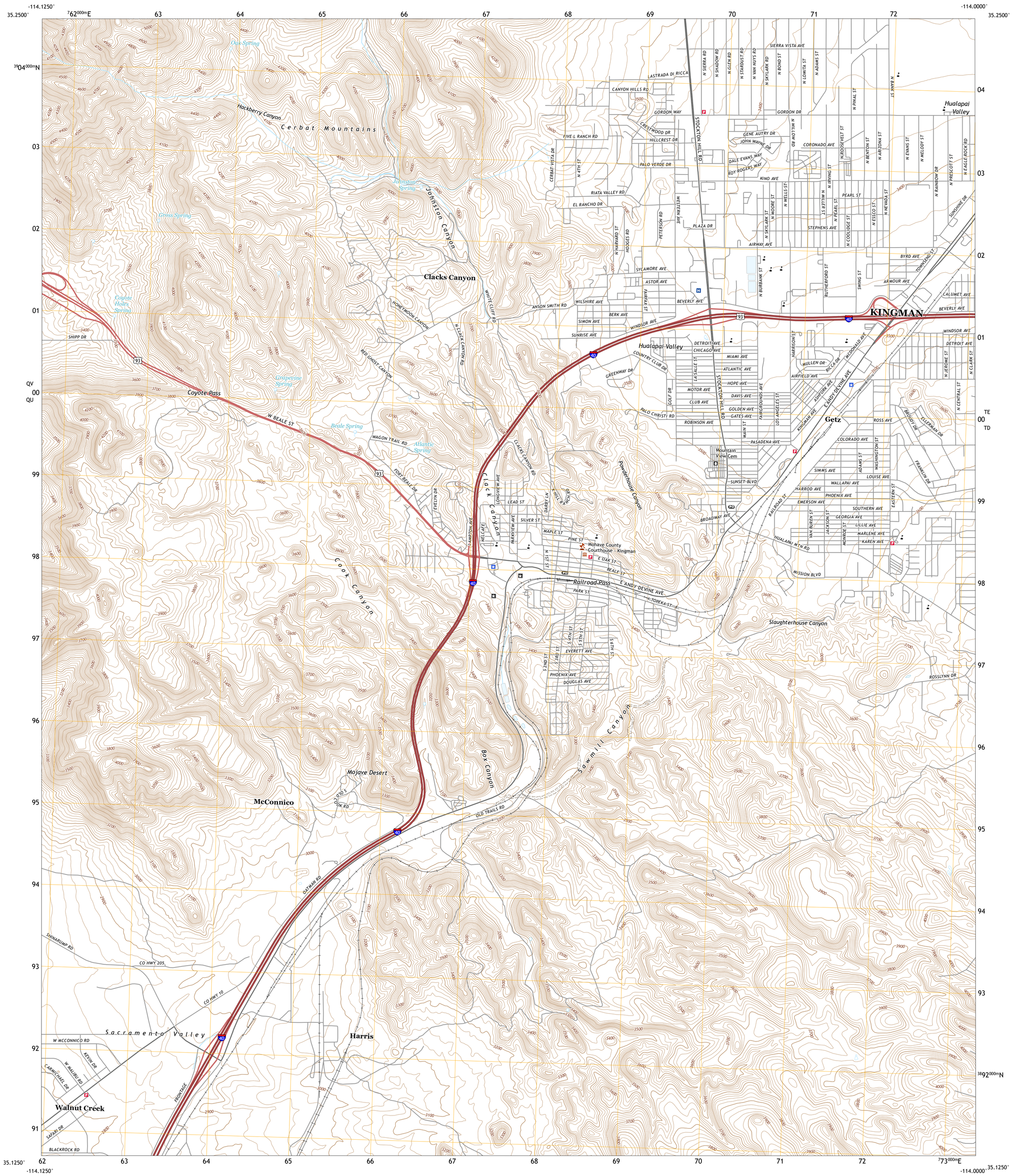

Produced by the United States Geological Survey
North American Datum of 1983 (NAD83)
World Geodetic System of 1984 (WGS84). Projection and
1 000-meter grid:Universal Transverse Mercator, Zone 11S

This map is not a legal document. Boundaries may be generalized for this map scale. Private lands within government reservations may not be shown. Obtain permission before entering private lands.

Imagery....NAIP, June 2019 - June 2019
Roads.... U.S. Census Bureau, 2016 - 2018
Names....GNIS, 1980 - 2021
Hydrography....National Hydrography Dataset, 2004 - 2019
Contours....National Elevation Dataset, 2002
Boundaries....Multiple sources; see metadata file 2019 - 2021
Public Land Survey System....BLM, 2017
Wetlands....FWS National Wetlands Inventory Not Available

MN
GN
11°6′ 197 MILS
1°42′ 30 MILS
UTM GRID AND 2019 MAGNETIC NORTH DECLINATION AT CENTER OF SHEET

U.S. National Grid	
100,000 - m Square ID	
QV	TE
QU	TD
114°W	00
Grid Zone Designation 11S	12S
114°W	

SCALE 1:24 000

KILOMETERS: 1 0.5 0 1 2
METERS: 1000 500 0 1000 2000
MILES: 1 0.5 0 1
FEET: 1000 0 1000 2000 3000 4000 5000 6000 7000 8000 9000 10000

CONTOUR INTERVAL 20 FEET
NORTH AMERICAN VERTICAL DATUM OF 1988

This map was produced to conform with the National Geospatial Program US Topo Product Standard.

ARIZONA
QUADRANGLE LOCATION

1	2	3
4		5
6	7	8

ADJOINING QUADRANGLES
1 Cerbat
2 Stockton Hill
3 Kingman Airport
4 Kingman NW
5 Rattlesnake Hill
6 Kingman SW
7 Kingman SE
8 Hualapai Peak

ROAD CLASSIFICATION
Expressway
Secondary Hwy
Ramp
Local Connector
Local Road
4WD
Interstate Route
US Route
State Route

KINGMAN, AZ
2021

NSN. 7643016354429
NGA REF NO. USGSX24K36616