U.S. DEPARTMENT OF THE INTERIOR
U.S. GEOLOGICAL SURVEY

The National Map US Topo

WHITMORE POINT SW QUADRANGLE
ARIZONA - MOHAVE COUNTY
7.5-MINUTE SERIES

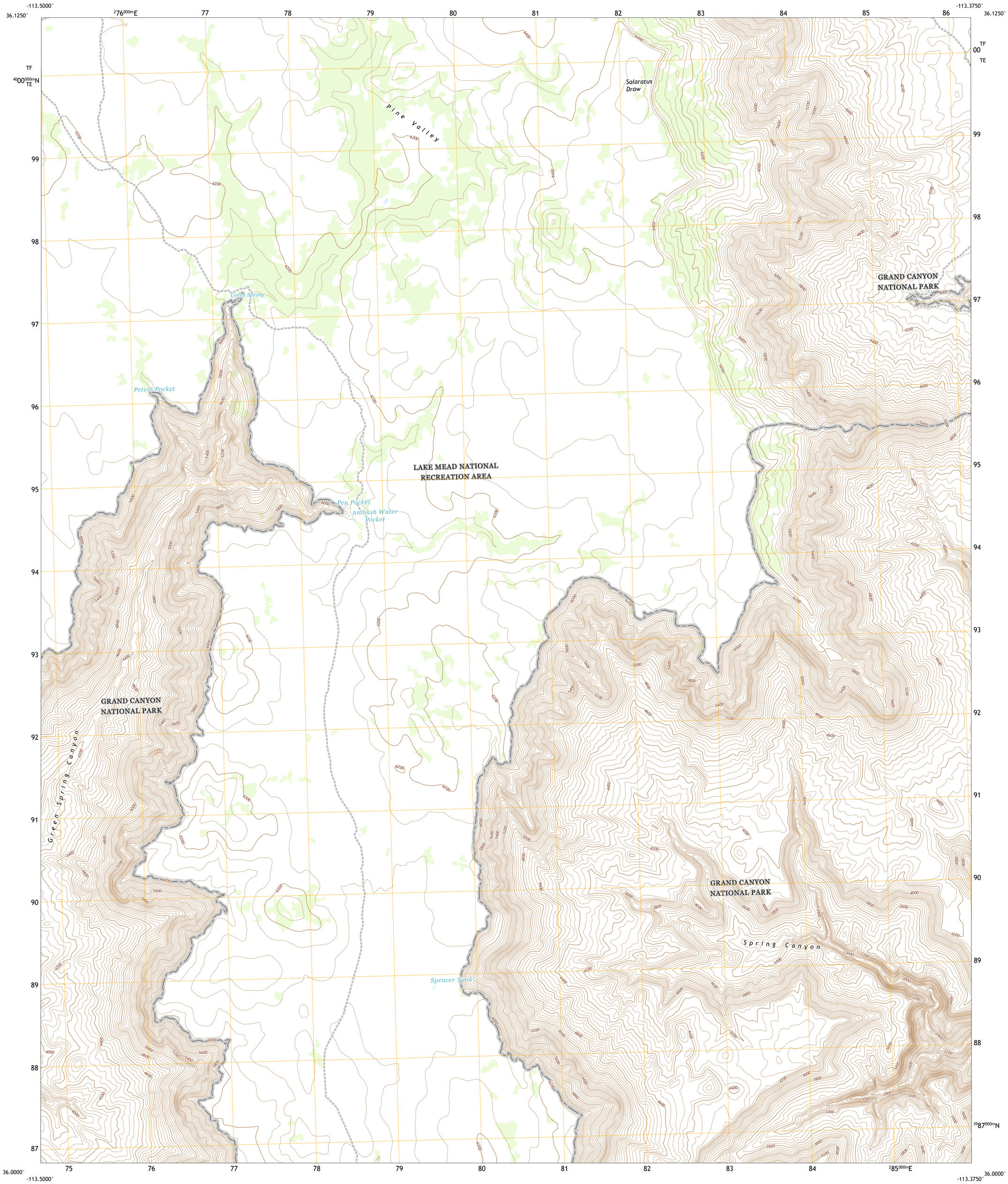

Produced by the United States Geological Survey
North American Datum of 1983 (NAD83)
World Geodetic System of 1984 (WGS84). Projection and 1 000-meter grid:Universal Transverse Mercator, Zone 12S

This map is not a legal document. Boundaries may be generalized for this map scale. Private lands within government reservations may not be shown. Obtain permission before entering private lands.

Imagery....NAIP, June 2019 - June 2019
Roads.... U.S. Census Bureau, 2017
Names....GNIS, 1980 - 2017
Hydrography....National Hydrography Dataset, 2004 - 2019
Contours....National Elevation Dataset, 2000
Boundaries....Multiple sources; see metadata file 2019 - 2021
Public Land Survey System....BLM, 2017
Wetlands....FWS National Wetlands Inventory Not Available

MN
GN
1°26′
25 MILS
11°4′
197 MILS
UTM GRID AND 2019 MAGNETIC NORTH DECLINATION AT CENTER OF SHEET

U.S. National Grid
100,000 - m Square ID
TF
00
TE
Grid Zone Designation 12S

SCALE 1:24 000
KILOMETERS
METERS
MILES
FEET

CONTOUR INTERVAL 40 FEET
NORTH AMERICAN VERTICAL DATUM OF 1988

This map was produced to conform with the National Geospatial Program US Topo Product Standard.

ARIZONA
QUADRANGLE LOCATION

1	2	3
4		5
6	7	8

ADJOINING QUADRANGLES

1 Castle Peak
2 Yellow John Mountain
3 Whitmore Point
4 Mount Dellenbaugh
5 Whitmore Point SE
6 Amos Point
7 Price Point
8 Granite Park

ROAD CLASSIFICATION
Expressway
Secondary Hwy
Ramp
Local Connector
Local Road
4WD
Interstate Route
US Route
State Route

WHITMORE POINT SW, AZ
2021

NSN. 7643016355415
NGA REF NO. USGSX24K48908