U.S. DEPARTMENT OF THE INTERIOR
U.S. GEOLOGICAL SURVEY

The National Map US Topo

WILLIAMS SOUTH QUADRANGLE
ARIZONA - COCONINO COUNTY
7.5-MINUTE SERIES

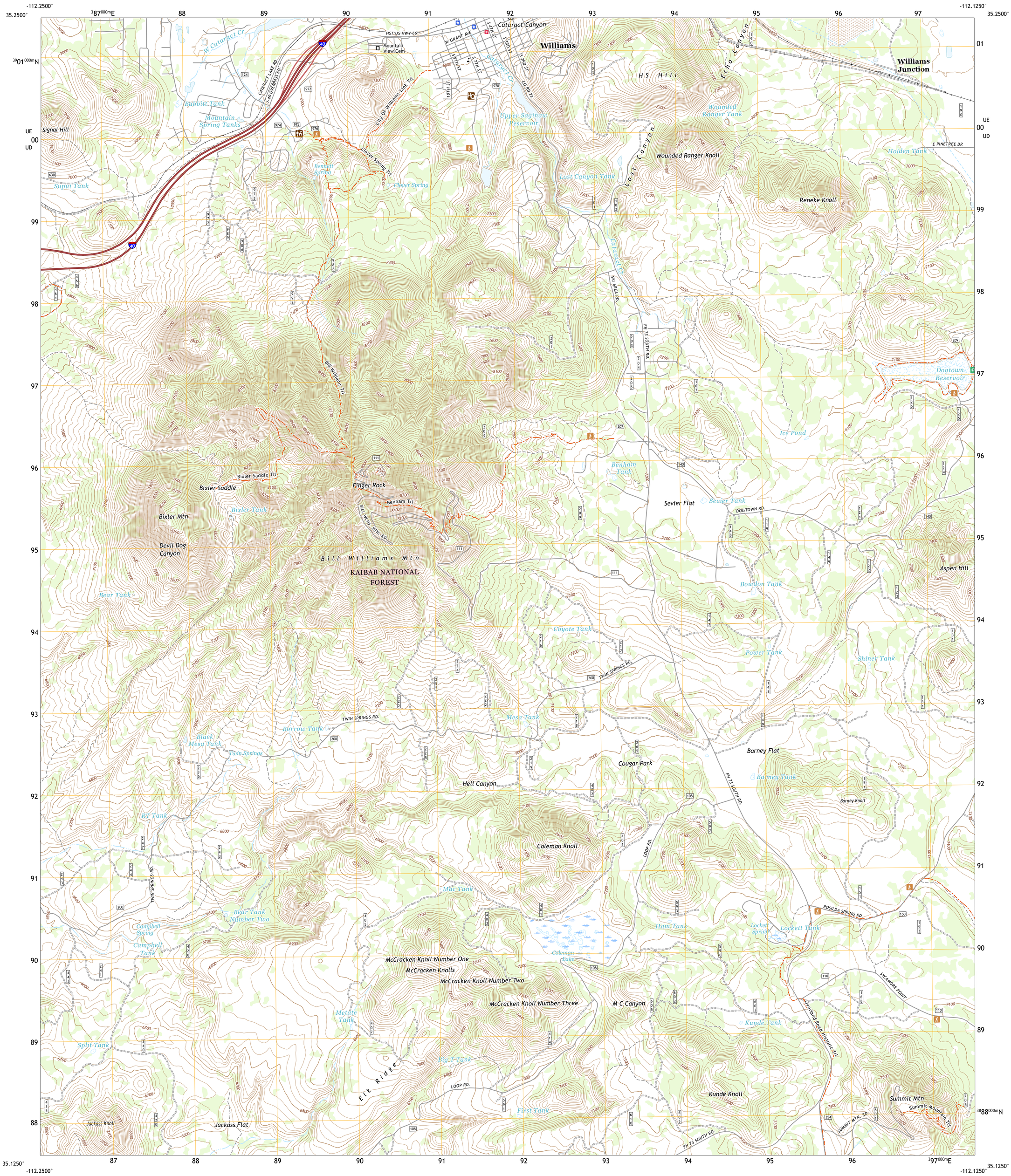

Produced by the United States Geological Survey
North American Datum of 1983 (NAD83)
World Geodetic System of 1984 (WGS84). Projection and 1 000-meter grid:Universal Transverse Mercator, Zone 12S

This map is not a legal document. Boundaries may be generalized for this map scale. Private lands within government reservations may not be shown. Obtain permission before entering private lands.

Imagery....NAIP, June 2019 - June 2019
Roads.... U.S. Census Bureau, 2016
Roads within US Forest Service Lands....FSTopo Data with limited Forest Service updates, 2018
Names....GNIS, 1980 - 2021
Hydrography....National Hydrography Dataset, 2004 - 2021
Contours....National Elevation Dataset, 2019
Boundaries....Multiple sources; see metadata file 2017 - 2021
Public Land Survey System....BLM, 2017
Wetlands....FWS National Wetlands Inventory 1980

GN
MN
0°41′ 12 MILS
10°32′ 187 MILS
UTM GRID AND 2019 MAGNETIC NORTH DECLINATION AT CENTER OF SHEET

U.S. National Grid
100,000 - m Square ID
UE
UD
Grid Zone Designation 12S

SCALE 1:24 000
KILOMETERS
METERS
MILES
FEET

CONTOUR INTERVAL 20 FEET
NORTH AMERICAN VERTICAL DATUM OF 1988

This map was produced to conform with the National Geospatial Program US Topo Product Standard.

ARIZONA
QUADRANGLE LOCATION

1 Hearst Mountain
2 Williams North
3 Sitgreaves Mountain
4 McLellan Reservoir
5 Davenport Hill
6 Matterhorn
7 May Tank Pocket
8 White Horse Lake
ADJOINING QUADRANGLES

ROAD CLASSIFICATION
Expressway
Secondary Hwy
Ramp
Local Connector
Local Road
4WD
Interstate Route
US Route
State Route
FS Primary Route
FS Passenger Route
FS High Clearance Route

Check with local Forest Service unit for current travel conditions and restrictions.

WILLIAMS SOUTH, AZ
2021

NSN 7643016354344
NGA REF NO. USGX24K49160