U.S. DEPARTMENT OF THE INTERIOR
U.S. GEOLOGICAL SURVEY

The National Map
US Topo

CLOUGH GULCH QUADRANGLE
CALIFORNIA - SHASTA COUNTY
7.5-MINUTE SERIES

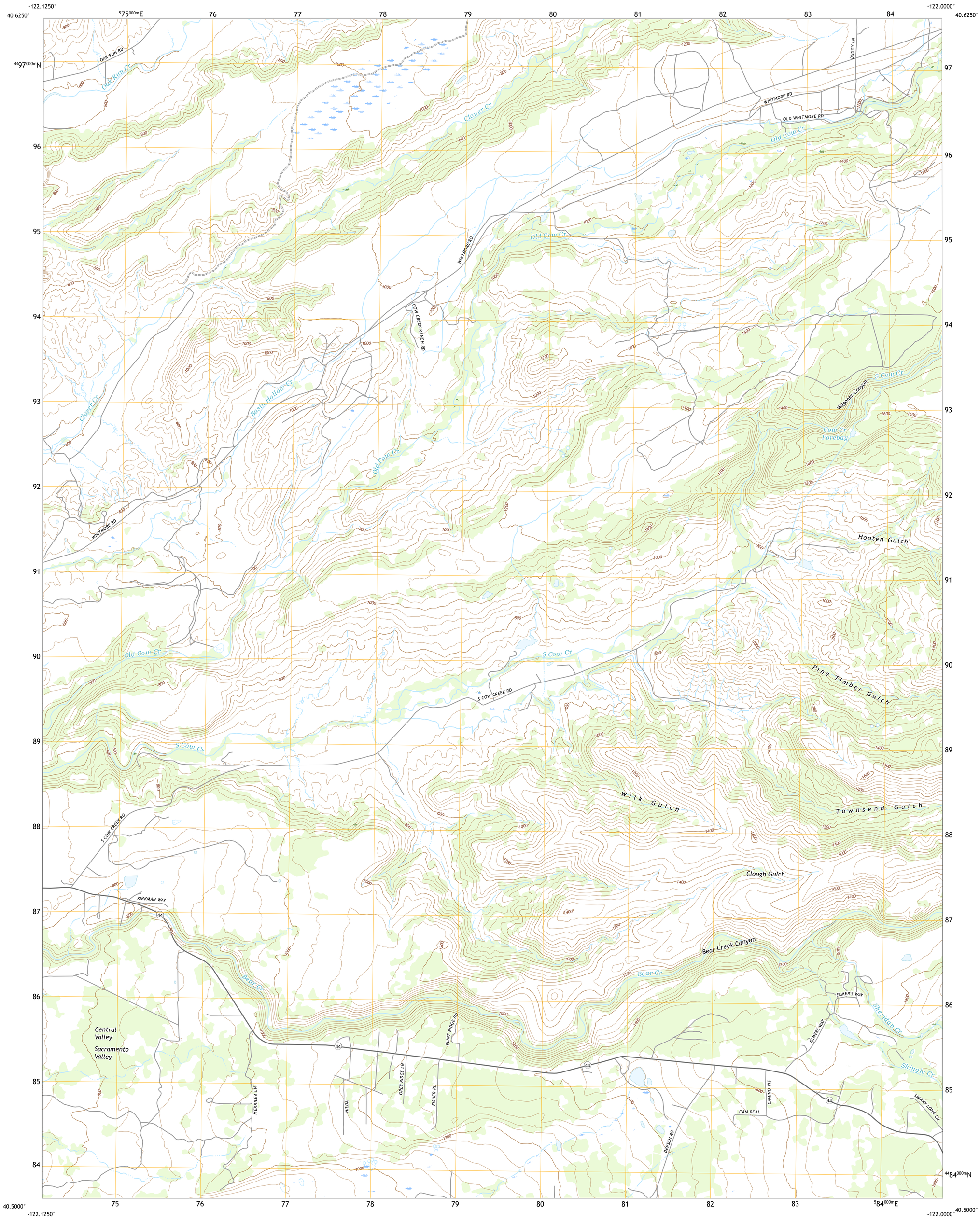

Produced by the United States Geological Survey
North American Datum of 1983 (NAD83)
World Geodetic System of 1984 (WGS84). Projection and 1 000-meter grid:Universal Transverse Mercator, Zone 10T

This map is not a legal document. Boundaries may be generalized for this map scale. Private lands within government reservations may not be shown. Obtain permission before entering private lands.

Imagery....NAIP, July 2020 - July 2020
Roads.... U.S. Census Bureau, 2016 - 2016
Names....GNIS, 1981 - 2021
Hydrography....National Hydrography Dataset, 2003 - 2019
Contours....National Elevation Dataset, 2021
Boundaries....Multiple sources; see metadata file 2019 - 2021
Public Land Survey System....BLM, 2020
Wetlands....FWS National Wetlands Inventory 1972 - 1983

MN
GN
0°37′
11 MILS
14°0′
249 MILS
UTM GRID AND 2019 MAGNETIC NORTH DECLINATION AT CENTER OF SHEET

U.S. National Grid
100,000 - m Square ID
EK
Grid Zone Designation
10T

SCALE 1:24 000
KILOMETERS
METERS
MILES
FEET

CONTOUR INTERVAL 40 FEET
NORTH AMERICAN VERTICAL DATUM OF 1988

This map was produced to conform with the National Geospatial Program US Topo Product Standard.

CALIFORNIA
QUADRANGLE LOCATION

1 Bella Vista
2 Oak Run
3 Whitmore
4 Palo Cedro
5 Inwood
6 Balls Ferry
7 Tuscan Buttes NE
8 Shingletown
ADJOINING QUADRANGLES

ROAD CLASSIFICATION
Expressway
Secondary Hwy
Ramp
Local Connector
Local Road
4WD
Interstate Route
US Route
State Route

NSN. 7643016359764
NGA REF NO. USGSX24K9264

CLOUGH GULCH, CA
2021