U.S. DEPARTMENT OF THE INTERIOR
U.S. GEOLOGICAL SURVEY

The National Map US Topo

COPPER QUEEN CANYON QUADRANGLE
CALIFORNIA
7.5-MINUTE SERIES

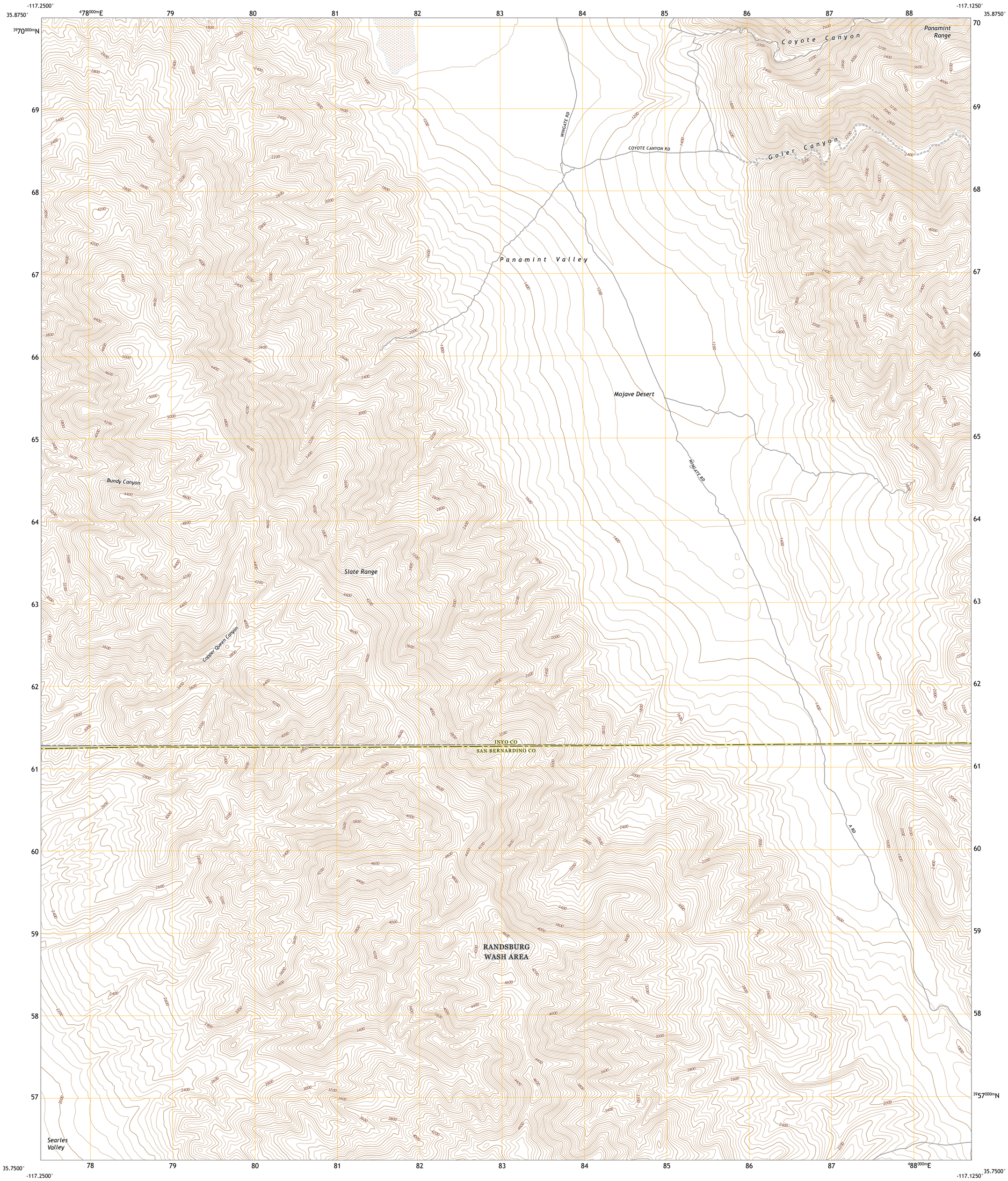

Produced by the United States Geological Survey
North American Datum of 1983 (NAD83)
World Geodetic System of 1984 (WGS84). Projection and 1 000-meter grid:Universal Transverse Mercator, Zone 11S

This map is not a legal document. Boundaries may be generalized for this map scale. Private lands within government reservations may not be shown. Obtain permission before entering private lands.

Imagery	NAIP,	June 2020 - June 2020
Roads	U.S. Census Bureau,	2016 - 2016
Names	GNIS,	1981 - 2021
Hydrography	National Hydrography Dataset,	2011 - 2020
Contours	National Elevation Dataset,	2007
Boundaries	Multiple sources; see metadata file	2019 - 2021
Public Land Survey System	BLM,	2020
Wetlands	FWS National Wetlands Inventory	1986

MN
GN
0°7′
2 MILS
12°1′
214 MILS

UTM GRID AND 2019 MAGNETIC NORTH DECLINATION AT CENTER OF SHEET

U.S. National Grid
100,000 - m Square ID
MV
Grid Zone Designation 11S

SCALE 1:24 000

KILOMETERS: 1 0.5 0 1 2
METERS: 1000 500 0 1000 2000
MILES: 1 0.5 0 1
FEET: 1000 0 1000 2000 3000 4000 5000 6000 7000 8000 9000 10000

CONTOUR INTERVAL 40 FEET
NORTH AMERICAN VERTICAL DATUM OF 1988

This map was produced to conform with the National Geospatial Program US Topo Product Standard.

CALIFORNIA
QUADRANGLE LOCATION

1	2	3
4		5
6	7	8

ADJOINING QUADRANGLES

1 Slate Range Crossing
2 Manly Fall
3 Manly Peak
4 Trona East
5 Sourdough Spring
6 Searles Lake
7 Layton Spring
8 Wingate Pass

ROAD CLASSIFICATION

Expressway
Secondary Hwy
Ramp
Local Connector
Local Road
4WD
Interstate Route
US Route
State Route

COPPER QUEEN CANYON, CA
2021

NSN. 7643016356016
NGA REF NO. USGSX24K10056