U.S. DEPARTMENT OF THE INTERIOR
U.S. GEOLOGICAL SURVEY

The National Map US Topo

MIRANDA PINE MOUNTAIN QUADRANGLE
CALIFORNIA
7.5-MINUTE SERIES

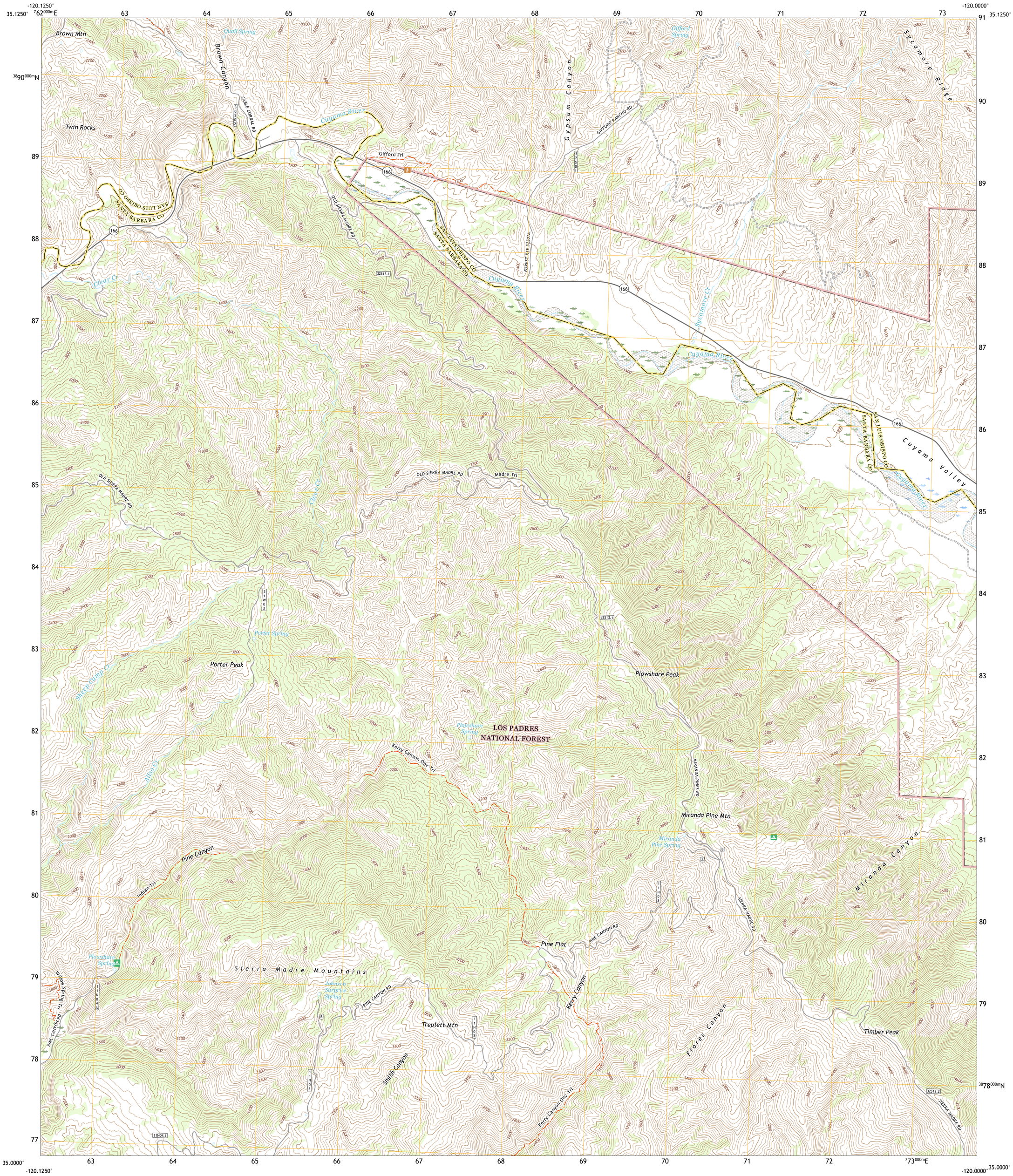

Produced by the United States Geological Survey
North American Datum of 1983 (NAD83)
World Geodetic System of 1984 (WGS84). Projection and
1 000-meter grid:Universal Transverse Mercator, Zone 10S\11S

This map is not a legal document. Boundaries may be generalized for this map scale. Private lands within government reservations may not be shown. Obtain permission before entering private lands.

Imagery....NAIP, May 2020 - May 2020
Roads.... U.S. Census Bureau, 2016 - 2018
Roads within US Forest Service Lands....FSTopo Data with limited Forest Service updates, 2018 - 2018
Names....GNIS, 1981 - 2021
Hydrography....National Hydrography Dataset, 2001 - 2020
Contours....National Elevation Dataset, 2019 - 2021
Boundaries....Multiple sources; see metadata file 2017 - 2021
Public Land Survey System....BLM, 2020
Wetlands....FWS National Wetlands Inventory 1976 - 1984

MN
GN
1°41'
30 MILS
12°28'
222 MILS
UTM GRID AND 2019 MAGNETIC NORTH DECLINATION AT CENTER OF SHEET

U.S. National Grid	
100,000 - m Square ID	
GD	KU
120°W	
Grid Zone Designation	
10S	11S
120°W	

SCALE 1:24 000

KILOMETERS: 1 0.5 0 1 2
METERS: 1000 500 0 1000 2000
MILES: 1 0.5 0 1
FEET: 1000 0 1000 2000 3000 4000 5000 6000 7000 8000 9000 10000

CONTOUR INTERVAL 40 FEET
NORTH AMERICAN VERTICAL DATUM OF 1988

This map was produced to conform with the National Geospatial Program US Topo Product Standard.

CALIFORNIA
QUADRANGLE LOCATION

1	2	3
4		5
6	7	8

ADJOINING QUADRANGLES
1 Los Machos Hills
2 Branch Mountain
3 Chimineas Ranch
4 Chimney Canyon
5 Taylor Canyon
6 Tepusquet Canyon
7 Manzanita Mountain
8 Bates Canyon

ROAD CLASSIFICATION
Expressway
Secondary Hwy
Ramp
Local Connector
Local Road
4WD
Interstate Route
US Route
State Route
FS Primary Route
FS Passenger Route
FS High Clearance Route

Check with local Forest Service unit for current travel conditions and restrictions.

MIRANDA PINE MOUNTAIN, CA
2021

NSN. 7643016357063
NGA REF NO. USGSX24K29605