U.S. DEPARTMENT OF THE INTERIOR
U.S. GEOLOGICAL SURVEY

The National Map US Topo

ROCK SPRING PEAK QUADRANGLE
CALIFORNIA - SAN BENITO COUNTY
7.5-MINUTE SERIES

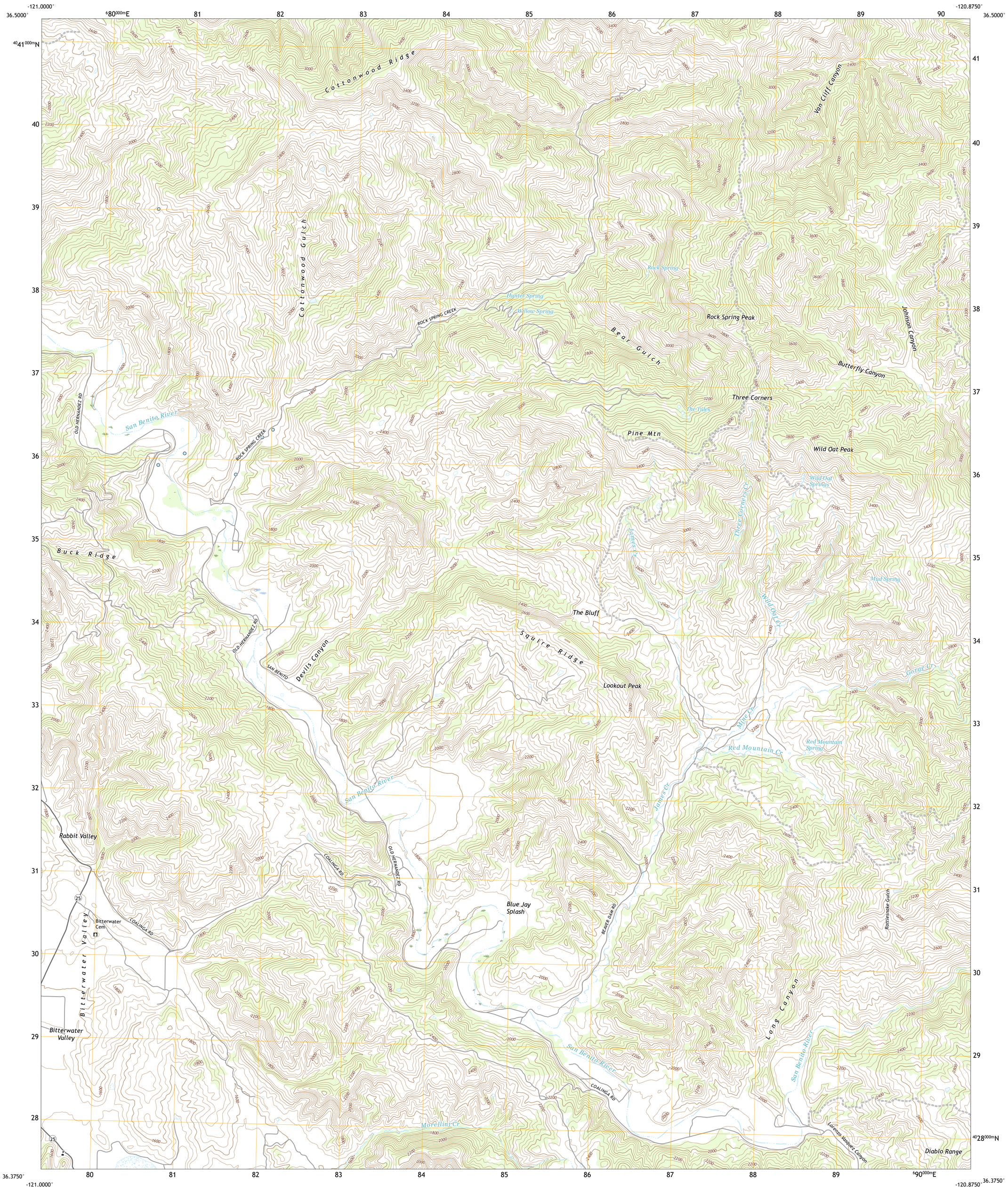

Produced by the United States Geological Survey
North American Datum of 1983 (NAD83)
World Geodetic System of 1984 (WGS84). Projection and 1 000-meter grid:Universal Transverse Mercator, Zone 10S

This map is not a legal document. Boundaries may be generalized for this map scale. Private lands within government reservations may not be shown. Obtain permission before entering private lands.

Imagery	NAIP, June 2020 - June 2020
Roads	U.S. Census Bureau, 2016
Names	GNIS, 1981 - 2021
Hydrography	National Hydrography Dataset, 2002 - 2020
Contours	National Elevation Dataset, 2021
Boundaries	Multiple sources; see metadata file 2019 - 2021
Public Land Survey System	BLM, 2020
Wetlands	FWS National Wetlands Inventory 1981 - 1981

MN
GN
12°55´
230 MILS
1°14´
22 MILS
UTM GRID AND 2019 MAGNETIC NORTH DECLINATION AT CENTER OF SHEET

U.S. National Grid
100,000 - m Square ID
FF
Grid Zone Designation 10S

SCALE 1:24 000

KILOMETERS 1 0.5 0 1 2
METERS 1000 500 0 1000 2000
MILES 1 0.5 0 1
FEET 1000 0 1000 2000 3000 4000 5000 6000 7000 8000 9000 10000

CONTOUR INTERVAL 40 FEET
NORTH AMERICAN VERTICAL DATUM OF 1988

This map was produced to conform with the National Geospatial Program US Topo Product Standard.

CALIFORNIA
QUADRANGLE LOCATION

1	2	3
4		5
6	7	8

1 San Benito
2 Llanada
3 Panoche
4 Topo Valley
5 Hernandez Reservoir
6 Pinalito Canyon
7 Lonoak
8 Hepsedam Peak

ADJOINING QUADRANGLES

ROAD CLASSIFICATION
Expressway
Secondary Hwy
Ramp
Local Connector
Local Road
4WD
Interstate Route
US Route
State Route

ROCK SPRING PEAK, CA
2021

NSN. 7643016357545
NGA REF NO. USGSX24K71424