U.S. DEPARTMENT OF THE INTERIOR
U.S. GEOLOGICAL SURVEY

The National Map US Topo

SALMON MOUNTAIN QUADRANGLE
CALIFORNIA
7.5-MINUTE SERIES

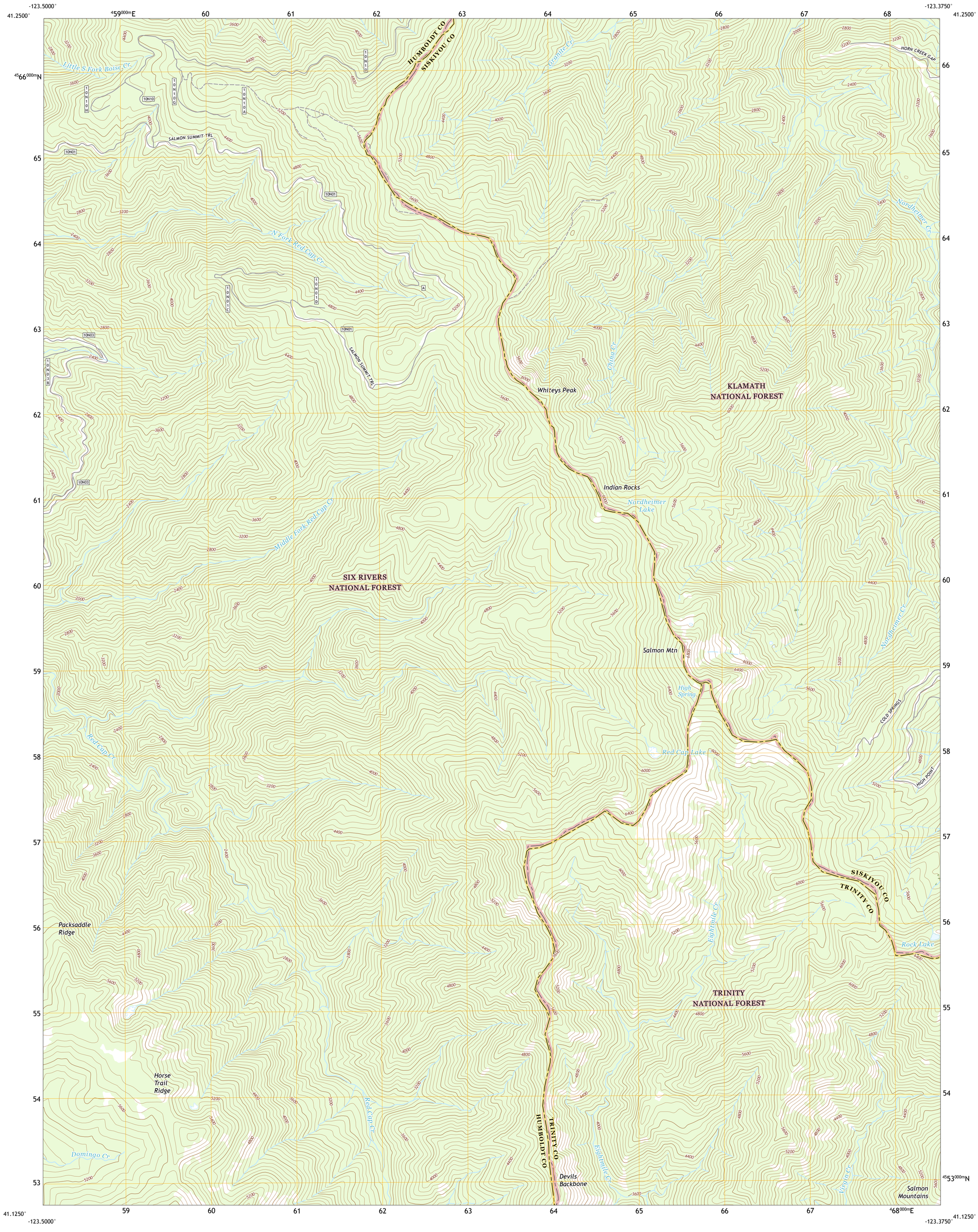

Produced by the United States Geological Survey
North American Datum of 1983 (NAD83)
World Geodetic System of 1984 (WGS84). Projection and 1 000-meter grid:Universal Transverse Mercator, Zone 10T

This map is not a legal document. Boundaries may be generalized for this map scale. Private lands within government reservations may not be shown. Obtain permission before entering private lands.

Imagery....NAIP, June 2016 - October 2016
Roads....U.S. Census Bureau, 2018
Roads within US Forest Service Lands....FSTopo Data with limited Forest Service updates, 2018
Names....GNIS, 1981 - 2017
Hydrography....National Hydrography Dataset, 2003 - 2017
Contours....National Elevation Dataset, 1999 - 2001
Boundaries....Multiple sources; see metadata file 2015
Public Land Survey System....BLM, 2018
Wetlands....FWS National Wetlands Inventory 1975 - 2010

MN
GN
14°28'
257 MILS
0°17'
5 MILS
UTM GRID AND 2017 MAGNETIC NORTH DECLINATION AT CENTER OF SHEET

U.S. National Grid
100,000 - m Square ID
DL
Grid Zone Designation 10T

SCALE 1:24 000

KILOMETERS: 1 0.5 0 1 2
METERS: 1000 500 0 1000 2000
MILES: 1 0.5 0 1
FEET: 1000 0 1000 2000 3000 4000 5000 6000 7000 8000 9000 10000

CONTOUR INTERVAL 80 FEET
NORTH AMERICAN VERTICAL DATUM OF 1988

This map was produced to conform with the National Geospatial Program US Topo Product Standard, 2011.
A metadata file associated with this product is draft version 0.6.18

CALIFORNIA
QUADRANGLE LOCATION

1	2	3
4		5
6	7	8

ADJOINING QUADRANGLES

1 Orleans
2 Orleans Mountain
3 Forks of Salmon
4 Hopkins Butte
5 Youngs Peak
6 Tish Tang Point
7 Trinity Mountain
8 Dees Peak

ROAD CLASSIFICATION

Expressway
Secondary Hwy
Ramp
Local Connector
Local Road
4WD
Interstate Route
US Route
State Route
FS Primary Route
FS Passenger Route
FS High Clearance Route

Check with local Forest Service unit for current travel conditions and restrictions.

SALMON MOUNTAIN, CA
2018

NSN. 7643016357593
NGA REF NO. USSSX24K39487