U.S. DEPARTMENT OF THE INTERIOR
U.S. GEOLOGICAL SURVEY

The National Map
US Topo

WOODSIDE QUADRANGLE
CALIFORNIA - SAN MATEO COUNTY
7.5-MINUTE SERIES

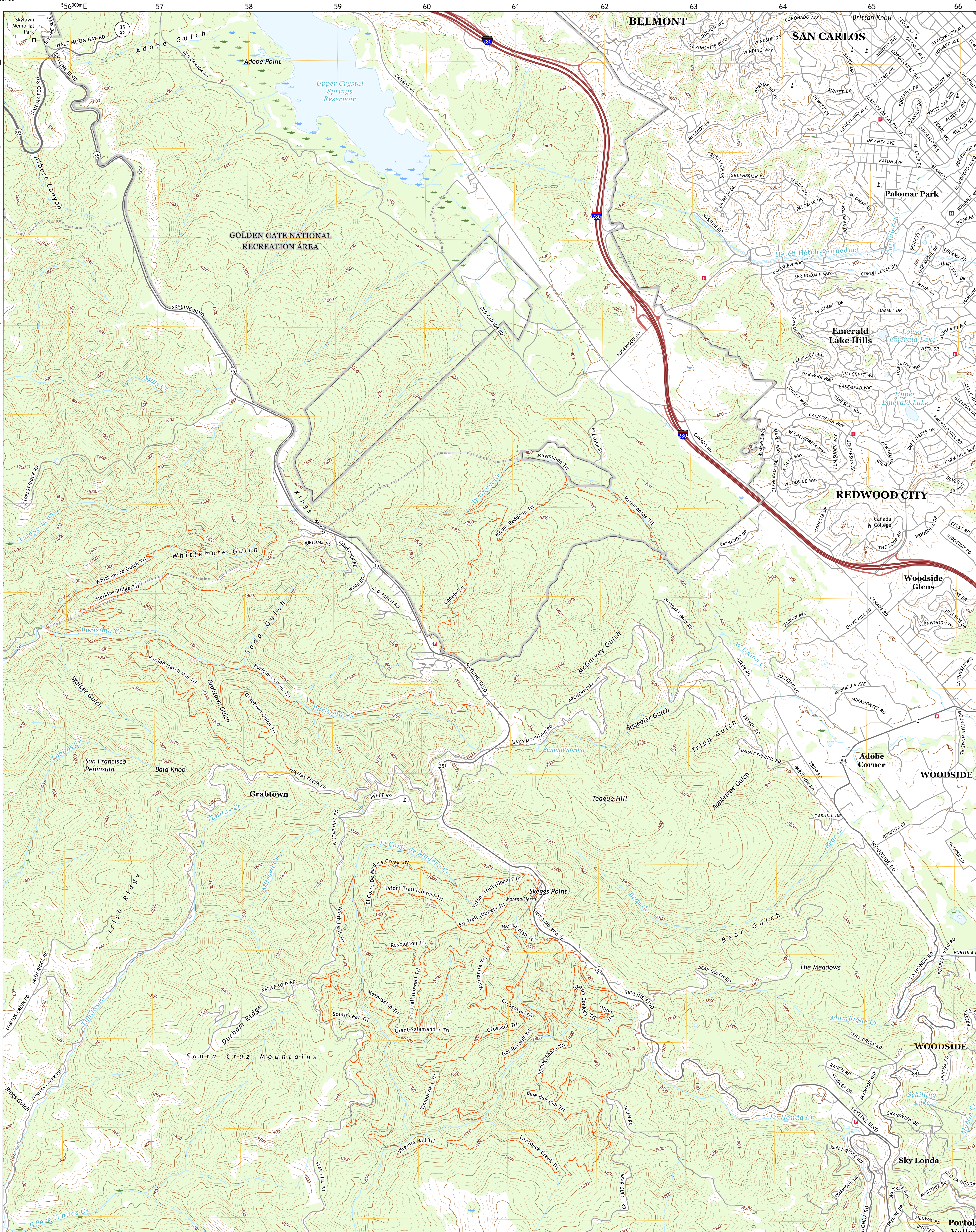

Produced by the United States Geological Survey
North American Datum of 1983 (NAD83)
World Geodetic System of 1984 (WGS84). Projection and 1 000-meter grid: Universal Transverse Mercator, Zone 10S

This map is not a legal document. Boundaries may be generalized for this map scale. Private lands within government reservations may not be shown. Obtain permission before entering private lands.

Imagery....NAIP, May 2020 - May 2020
Roads....U.S. Census Bureau, 2016
Names....GNIS, 1981 - 2021
Hydrography....National Hydrography Dataset, 2001 - 2020
Contours....National Elevation Dataset, 1999 - 2012
Boundaries....Multiple sources; see metadata file 2019 - 2021
Public Land Survey System....BLM, 2020
Wetlands....FWS National Wetlands Inventory 1985 - 2009

MN
GN
0°25´
7 MILS
13°21´
237 MILS

UTM GRID AND 2019 MAGNETIC NORTH DECLINATION AT CENTER OF SHEET

U.S. National Grid
100,000 - m Square ID
EG
Grid Zone Designation
10S

SCALE 1:24 000

KILOMETERS: 1 0.5 0 1 2
METERS: 1000 500 0 1000 2000
MILES: 1 0.5 0 1
FEET: 1000 0 1000 2000 3000 4000 5000 6000 7000 8000 9000 10000

CONTOUR INTERVAL 40 FEET
NORTH AMERICAN VERTICAL DATUM OF 1988

This map was produced to conform with the National Geospatial Program US Topo Product Standard.

CALIFORNIA
QUADRANGLE LOCATION

ADJOINING QUADRANGLES
1 Montara Mountain
2 San Mateo
3 Redwood Point
4 Half Moon Bay
5 Palo Alto
6 San Gregorio
7 La Honda
8 Mindego Hill

ROAD CLASSIFICATION
Expressway
Secondary Hwy
Ramp
Local Connector
Local Road
4WD
Interstate Route
US Route
State Route

WOODSIDE, CA
2021

NSN. 7643016358263
NGA REF NO. USGSX24K72105