U.S. DEPARTMENT OF THE INTERIOR
U.S. GEOLOGICAL SURVEY

The National Map US Topo

BARELA QUADRANGLE
COLORADO - LAS ANIMAS COUNTY
7.5-MINUTE SERIES

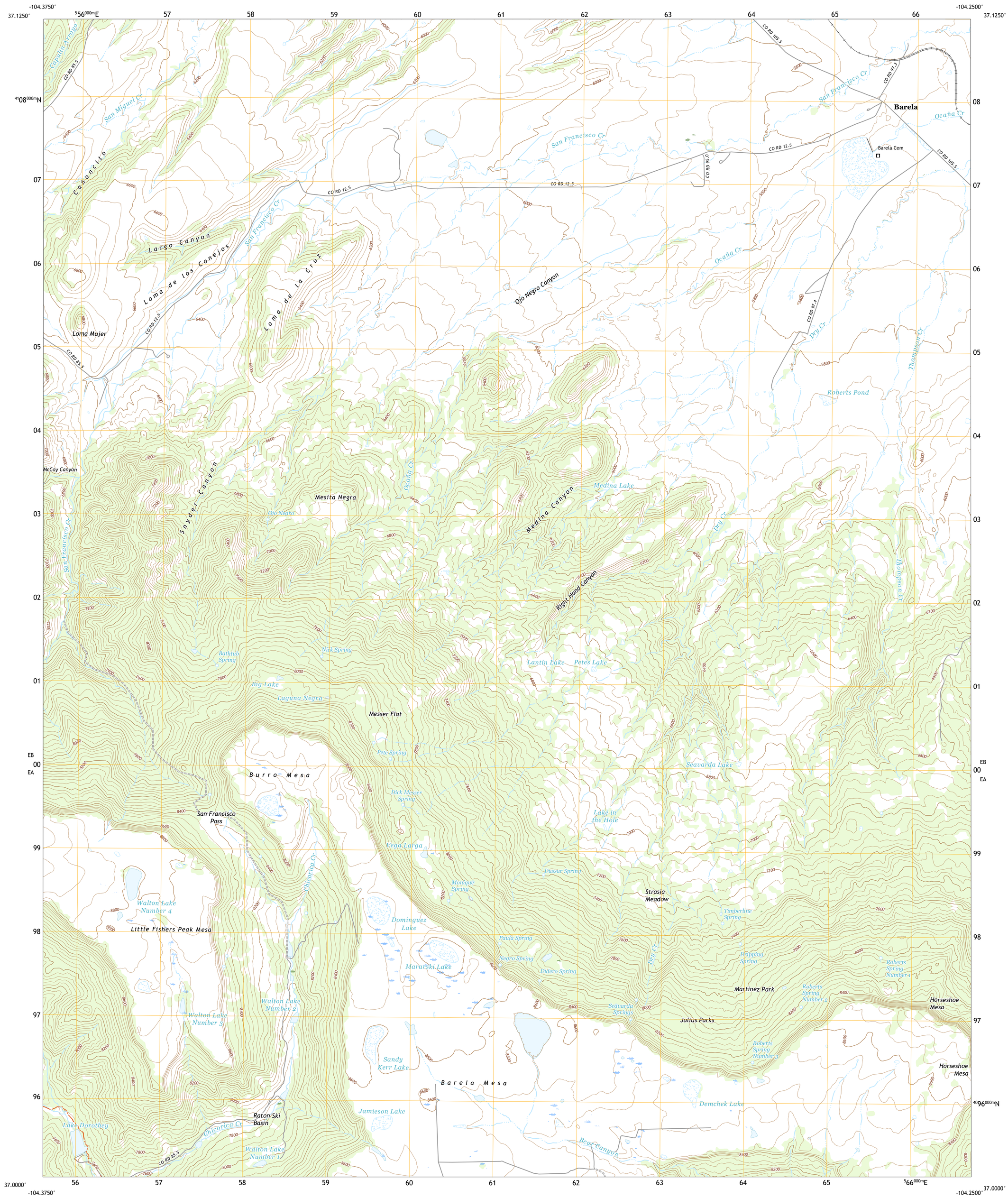

Produced by the United States Geological Survey
North American Datum of 1983 (NAD83)
World Geodetic System of 1984 (WGS84). Projection and 1 000-meter grid:Universal Transverse Mercator, Zone 13S

This map is not a legal document. Boundaries may be generalized for this map scale. Private lands within government reservations may not be shown. Obtain permission before entering private lands.

Imagery	NAIP, September 2017 - November 2017	
Roads	U.S. Census Bureau,	2016
Names	GNIS,	1978 - 2020
Hydrography	National Hydrography Dataset,	2004 - 2020
Contours	National Elevation Dataset,	2021
Boundaries	Multiple sources; see metadata file	2019 - 2021
Public Land Survey System	BLM,	2021
Wetlands	FWS National Wetlands Inventory	1975 - 1975

MN
GN
0°25′
7 MILS
7°32′
134 MILS
UTM GRID AND 2019 MAGNETIC NORTH DECLINATION AT CENTER OF SHEET

U.S. National Grid
100,000 - m Square ID
EB
00
EA
Grid Zone Designation 13S

SCALE 1:24 000

KILOMETERS 1 0.5 0 1 2
METERS 1000 500 0 1000 2000
MILES 1 0.5 0 1
FEET 1000 0 1000 2000 3000 4000 5000 6000 7000 8000 9000 10000

CONTOUR INTERVAL 40 FEET
NORTH AMERICAN VERTICAL DATUM OF 1988

This map was produced to conform with the National Geospatial Program US Topo Product Standard.

COLORADO
QUADRANGLE LOCATION

1	2	3
4		5
6	7	8

ADJOINING QUADRANGLES
1 Trinidad East
2 Mooney Hills
3 Patterson Crossing
4 Fishers Peak
5 Abeyta
6 Raton
7 Yankee
8 Dale Mountain

ROAD CLASSIFICATION
Expressway
Secondary Hwy
Ramp
Local Connector
Local Road
4WD
Interstate Route
US Route
State Route

BARELA, CO
2022

NSN, 7643016358387
NGA REF NO. USGSX24K69262