U.S. DEPARTMENT OF THE INTERIOR
U.S. GEOLOGICAL SURVEY

The National Map US Topo

CANYON OF LODORE SOUTH QUADRANGLE
COLORADO - MOFFAT COUNTY
7.5-MINUTE SERIES

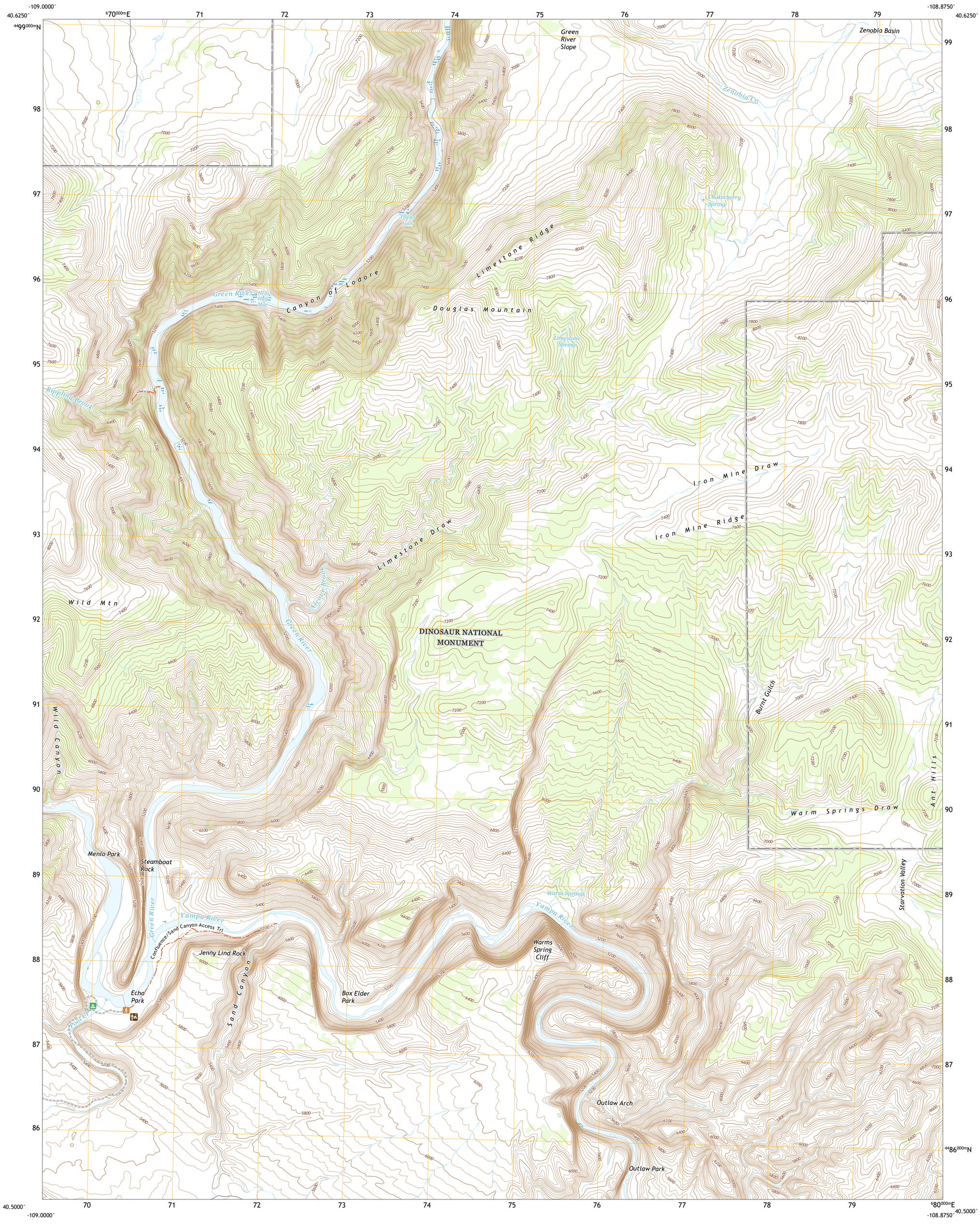

Produced by the United States Geological Survey
North American Datum of 1983 (NAD83)
World Geodetic System of 1984 (WGS84). Projection and 1 000-meter grid:Universal Transverse Mercator, Zone 12T

This map is not a legal document. Boundaries may be generalized for this map scale. Private lands within government reservations may not be shown. Obtain permission before entering private lands.

Imagery....NAIP, September 2017 - January 2018
Roads.... U.S. Census Bureau, 2016 - 2019
Names....GNIS, 1978 - 2020
Hydrography....National Hydrography Dataset, 2002 - 2021
Contours....National Elevation Dataset, 2003
Boundaries....Multiple sources; see metadata file 2019 - 2021
Public Land Survey System....BLM, 2021
Wetlands....FWS National Wetlands Inventory 2009

MN
GN
10°6′
180 MILS
1°21′
24 MILS
UTM GRID AND 2019 MAGNETIC NORTH DECLINATION AT CENTER OF SHEET

U.S. National Grid
100,000 - m Square ID
XK
Grid Zone Designation
12T

SCALE 1:24 000

KILOMETERS 1 0.5 0 1 2
METERS 1000 500 0 1000 2000
MILES 1 0.5 0 1
FEET 1000 0 1000 2000 3000 4000 5000 6000 7000 8000 9000 10000

CONTOUR INTERVAL 40 FEET
NORTH AMERICAN VERTICAL DATUM OF 1988

This map was produced to conform with the National Geospatial Program US Topo Product Standard.

COLORADO
QUADRANGLE LOCATION

1	2	3
4		5
6	7	8

ADJOINING QUADRANGLES

1 Hoy Mountain
2 Canyon of Lodore North
3 Jack Springs
4 Jones Hole
5 Zenobia Peak
6 Stuntz Reservoir
7 Hells Canyon
8 Tanks Peak

ROAD CLASSIFICATION
Expressway
Secondary Hwy
Ramp
Local Connector
Local Road
4WD
Interstate Route
US Route
State Route

CANYON OF LODORE SOUTH, CO
2022

NSN. 7643016358547
NGA REF NO. USGSX24K7141