U.S. DEPARTMENT OF THE INTERIOR
U.S. GEOLOGICAL SURVEY

The National Map US Topo

CASTLE ROCK NORTH QUADRANGLE
COLORADO - DOUGLAS COUNTY
7.5-MINUTE SERIES

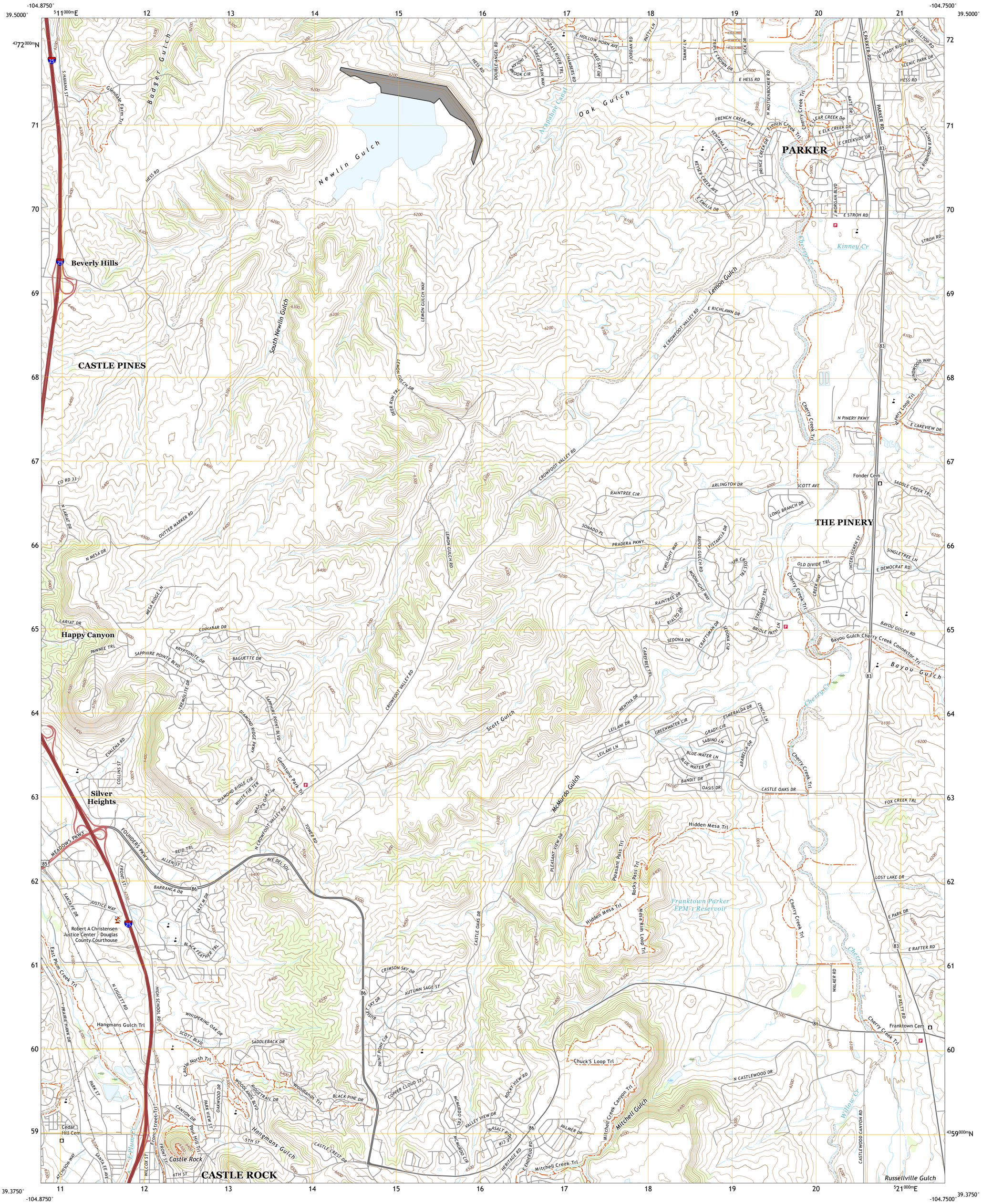

Produced by the United States Geological Survey
North American Datum of 1983 (NAD83)
World Geodetic System of 1984 (WGS84). Projection and 1 000-meter grid:Universal Transverse Mercator, Zone 13S

This map is not a legal document. Boundaries may be generalized for this map scale. Private lands within government reservations may not be shown. Obtain permission before entering private lands.

Imagery....NAIP, August 2017 - January 2018
Roads.... U.S. Census Bureau, 2016
Names....GNIS, 1978 - 2021
Hydrography....National Hydrography Dataset, 2003 - 2019
Contours....National Elevation Dataset, 2022
Boundaries....Multiple sources; see metadata file 2019 - 2021
Public Land Survey System....BLM, 2021
Wetlands....FWS National Wetlands Inventory 1984

MN
GN
8°0′
142 MILS
0°7′
2 MILS
UTM GRID AND 2019 MAGNETIC NORTH DECLINATION AT CENTER OF SHEET

U.S. National Grid
100,000 - m Square ID
ED
Grid Zone Designation 13S

SCALE 1:24 000

KILOMETERS: 1 0.5 0 1 2
METERS: 1000 500 0 1000 2000
MILES: 1 0.5 0 1
FEET: 1000 0 1000 2000 3000 4000 5000 6000 7000 8000 9000 10000

CONTOUR INTERVAL 20 FEET
NORTH AMERICAN VERTICAL DATUM OF 1988

This map was produced to conform with the National Geospatial Program US Topo Product Standard.

COLORADO
QUADRANGLE LOCATION

1	2	3
4		5
6	7	8

ADJOINING QUADRANGLES
1 Highlands Ranch
2 Parker
3 Piney Creek
4 Sedalia
5 Ponderosa Park
6 Dawson Butte
7 Castle Rock South
8 Russellville Gulch

ROAD CLASSIFICATION
Expressway
Secondary Hwy
Ramp
Local Connector
Local Road
4WD
Interstate Route
US Route
State Route

CASTLE ROCK NORTH, CO
2022

NSN. 7643016358565
NGA REF NO. USGSX24K7601