U.S. DEPARTMENT OF THE INTERIOR
U.S. GEOLOGICAL SURVEY

The National Map US Topo

ROCK CROSSING QUADRANGLE
COLORADO - LAS ANIMAS COUNTY
7.5-MINUTE SERIES

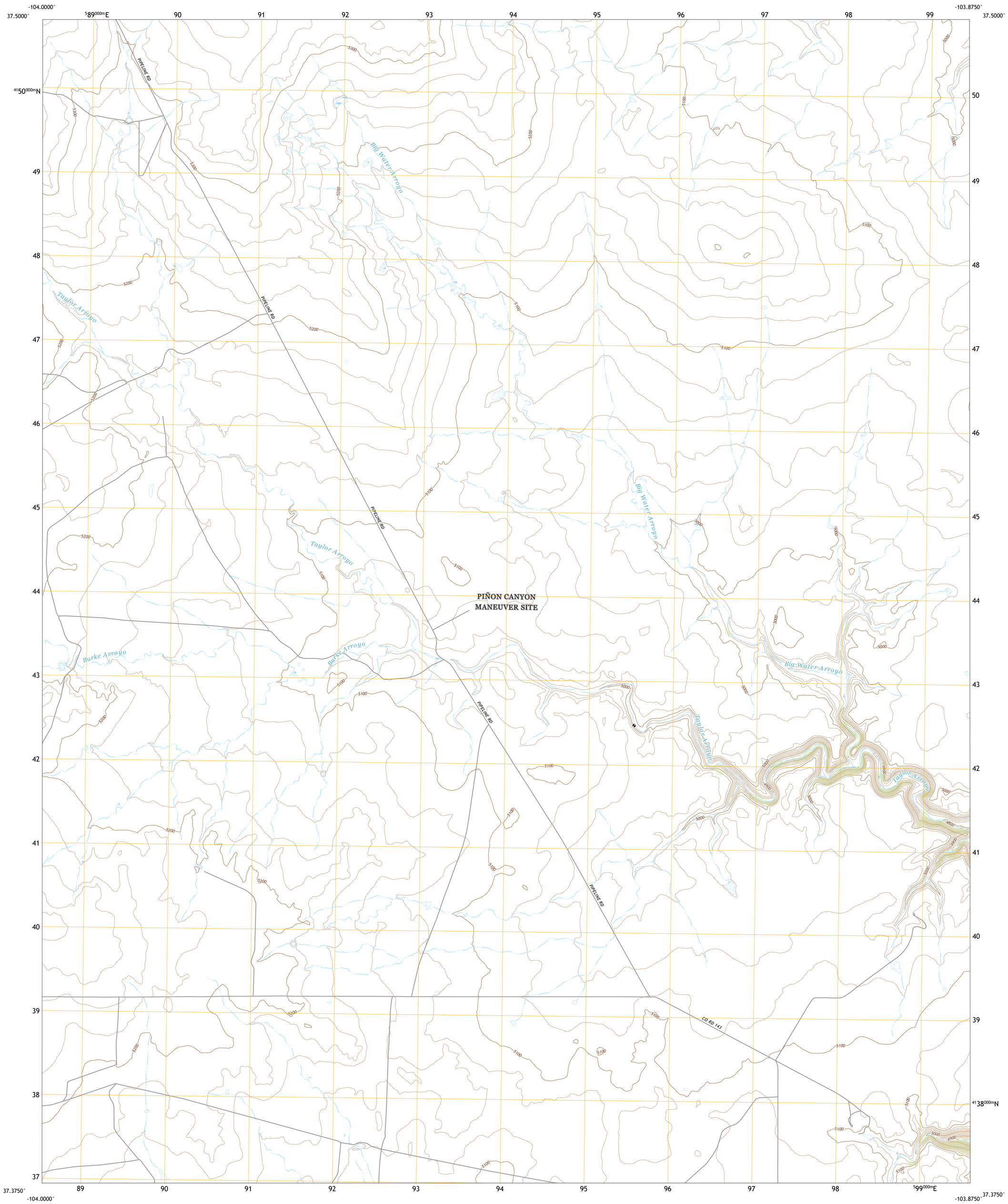

Produced by the United States Geological Survey
North American Datum of 1983 (NAD83)
World Geodetic System of 1984 (WGS84). Projection and
1 000-meter grid:Universal Transverse Mercator, Zone 13S

This map is not a legal document. Boundaries may be generalized for this map scale. Private lands within government reservations may not be shown. Obtain permission before entering private lands.

Imagery....NAIP, August 2017 - November 2017
Roads.... U.S. Census Bureau, 2016
Names....GNIS, Not Available
Hydrography....National Hydrography Dataset, 2004 - 2020
Contours....National Elevation Dataset, 2021
Boundaries....Multiple sources; see metadata file 2019 - 2021
Public Land Survey System....BLM, 2021
Wetlands....FWS National Wetlands Inventory 1998

MN
GN
7°22´
131 MILS
0°39´
12 MILS
UTM GRID AND 2019 MAGNETIC NORTH DECLINATION AT CENTER OF SHEET

U.S. National Grid
100,000 - m Square ID
EB
Grid Zone Designation
13S

SCALE 1:24 000

KILOMETERS
METERS
MILES
FEET

CONTOUR INTERVAL 20 FEET
NORTH AMERICAN VERTICAL DATUM OF 1988

This map was produced to conform with the National Geospatial Program US Topo Product Standard.

COLORADO
QUADRANGLE LOCATION

ADJOINING QUADRANGLES
1 Thatcher
2 Lockwood Arroyo
3 Stage Canyon
4 Brown Sheep Camp
5 Doss Canyon North
6 Lambing Spring
7 Painted Canyon
8 Doss Canyon South

ROAD CLASSIFICATION
Expressway
Secondary Hwy
Ramp
Local Connector
Local Road
4WD
Interstate Route
US Route
State Route

ROCK CROSSING, CO
2022

NSN. 7643016359669
NGA REF NO. USGSX24K38227