U.S. DEPARTMENT OF THE INTERIOR
U.S. GEOLOGICAL SURVEY

The National Map US Topo

SQUARE S RANCH QUADRANGLE
COLORADO - RIO BLANCO COUNTY
7.5-MINUTE SERIES

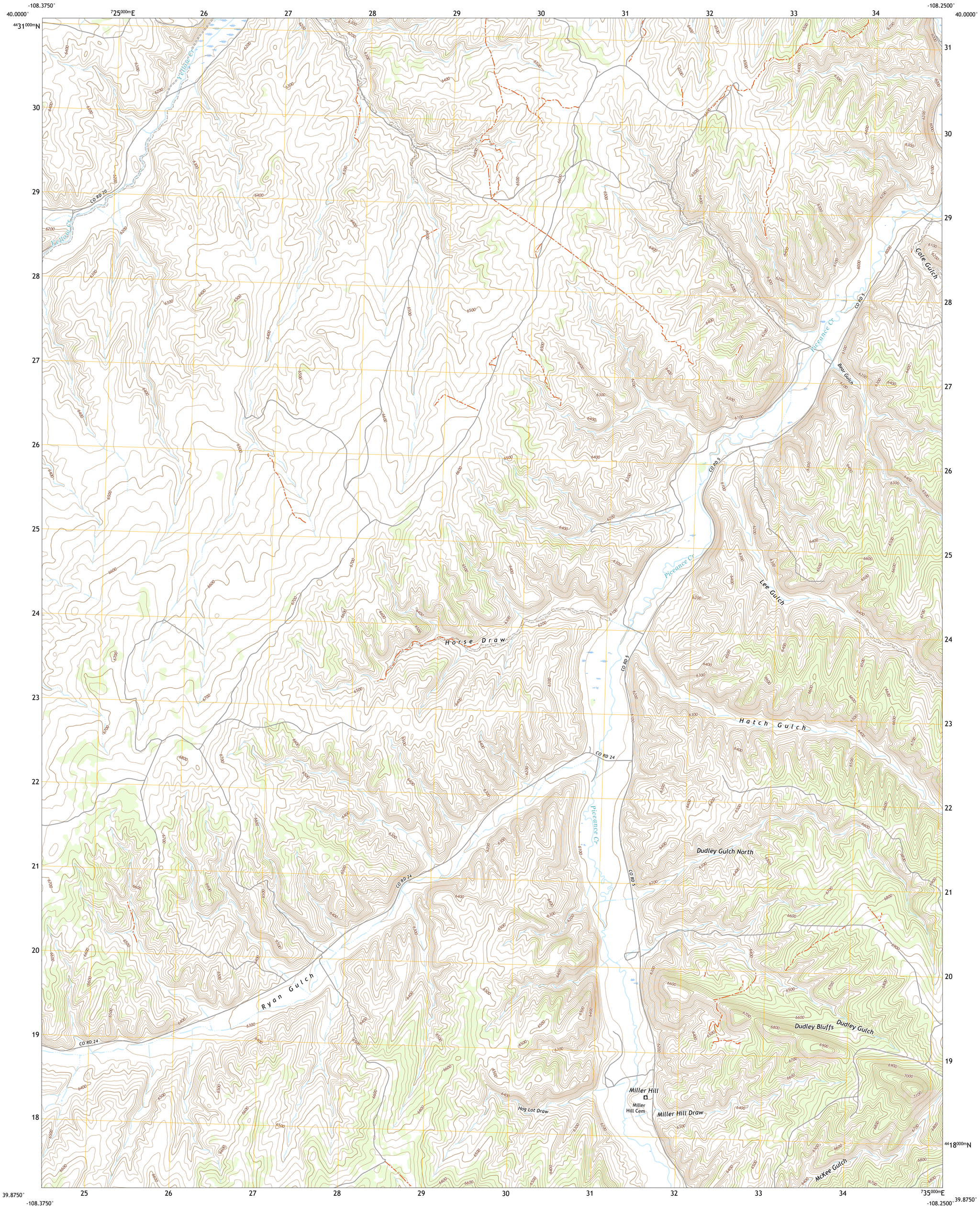

Produced by the United States Geological Survey
North American Datum of 1983 (NAD83)
World Geodetic System of 1984 (WGS84). Projection and 1 000-meter grid:Universal Transverse Mercator, Zone 12S

This map is not a legal document. Boundaries may be generalized for this map scale. Private lands within government reservations may not be shown. Obtain permission before entering private lands.

Imagery	NAIP, September 2017 - January 2018
Roads	U.S. Census Bureau, 2016 - 2016
Names	GNIS, 1978 - 2020
Hydrography	National Hydrography Dataset, 2003 - 2019
Contours	National Elevation Dataset, 2006
Boundaries	Multiple sources; see metadata file 2019 - 2021
Public Land Survey System	BLM, 2021
Wetlands	FWS National Wetlands Inventory 2009

MN
GN
1°44′ 31 MILS
9°44′ 173 MILS
UTM GRID AND 2019 MAGNETIC NORTH DECLINATION AT CENTER OF SHEET

U.S. National Grid
100,000 - m Square ID
YK
Grid Zone Designation
12T
12S 40°N

SCALE 1:24 000
KILOMETERS 1 0.5 0 1 2
METERS 1000 500 0 1000 2000
MILES 1 0.5 0 1
FEET 1000 0 1000 2000 3000 4000 5000 6000 7000 8000 9000 10000

CONTOUR INTERVAL 20 FEET
NORTH AMERICAN VERTICAL DATUM OF 1988

This map was produced to conform with the National Geospatial Program US Topo Product Standard.

COLORADO
QUADRANGLE LOCATION

1	2	3
4		5
6	7	8

ADJOINING QUADRANGLES
1 Barcus Creek
2 Barcus Creek SE
3 White River City
4 Wolf Ridge
5 Greasewood Gulch
6 Yankee Gulch
7 Rock School
8 Jessup Gulch

ROAD CLASSIFICATION
Expressway
Secondary Hwy
Ramp
Local Connector
Local Road
4WD
Interstate Route
US Route
State Route

SQUARE S RANCH, CO
2022

NSN. 7643016359817
NGA REF NO. USGSX24K71699