USGS
science for a changing world

U.S. DEPARTMENT OF THE INTERIOR
U.S. GEOLOGICAL SURVEY

The National Map
US Topo

LAKE WEIR QUADRANGLE
FLORIDA-MARION CO.
7.5-MINUTE SERIES

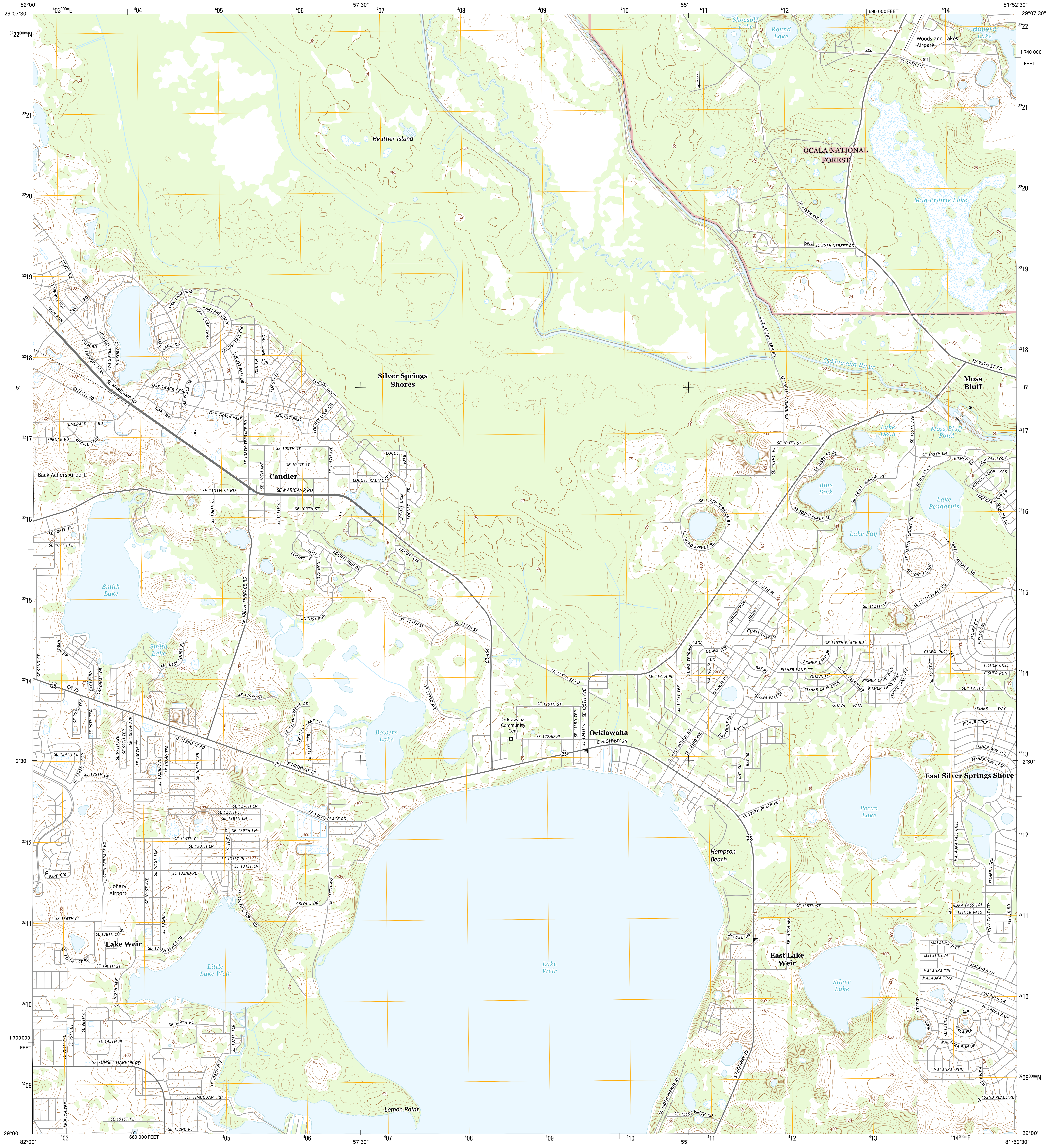

82°00'
29°07'30"
4 03 000m E
4 04
4 05
4 06
57'30"
4 07
4 08
4 09
4 10
55'
4 11
4 12
690 000 FEET
4 14
81°52'30"
29°07'30"
32 22 000m N
32 21
32 20
32 19
32 18
5'
32 17
32 16
32 15
32 14
2'30"
32 13
32 12
32 11
32 10
1 700 000 FEET
32 09
32 22
1 740 000 FEET
32 09 000m N
29°00'
82°00'
4 03
660 000 FEET
4 05
4 06
57'30"
4 07
4 08
4 09
4 10
55'
4 11
4 12
4 13
4 14 000m E
81°52'30"
Shoesole Lake
Round Lake
Woods and Lakes Airpark
Halford Lake
596
511
SE 65TH LN
593D
Heather Island
OCALA NATIONAL FOREST
Mud Prairie Lake
SE 138TH AVE RD
593E
SE 85TH STREET RD
OLD CELERY FARM RD
Ocklawaha River
SE 95TH ST RD
Moss Bluff
Silver Springs Shores
SILVER RD
SAPPHIRE WAY
OAK RD
PALM RUN
PALM RD
HICKORY TRAK
HICKORY TRACK WAY
HICKORY RD
OAK LANE WAY
OAK LANE LOOP
OAK LANE TRAK
OAK LANE DR
OAK TRACK CRSE
OAK TRACK DR
OAK TRAK
OAK TRACK PASS
LOCUST PASS CIR
LOCUST PASS DR
OAK LANE CIR
OAK LN
LOCUST LN
LOCUST LOOP
LOCUST LOOP CIR
LOCUST PASS
SE MARICAMP RD
CYPRESS RD
EMERALD RD
SPRUCE RD
SPRUCE LOOP
Back Achers Airport
SE 108TH TERRACE RD
SE 100TH ST
SE 101ST ST
SE 110TH AVE
SE 115TH AVE
Candler
SE 110TH ST RD
SE MARICAMP RD
SE 106TH CT
SE 111TH CT
SE 105TH ST
LOCUST RADL
LOCUST RADIAL
LOCUST CRSE
LOCUST RD
LOCUST CIR
LOCUST DR
LOCUST RUN RADL
LOCUST RUN DR
LOCUST RUN
SE 106TH PL
SE 107TH PL
Smith Lake
Smith Lake
SE 101ST COURT RD
HERON DR
SE 92ND CT
EAGLE RD
CARDINAL DR
SE 114TH ST
SE 115TH ST
CR-464
SE 114TH ST RD
SE 119TH ST
25
CR-25
SE 95TH TER
SE 96TH TER
SE 99TH AVE
SE 99TH TER
SE 100TH AVE
SE 100TH CT
SE 102ND AVE
SE 102ND TER
SE 104TH TER
SE 123RD ST RD
SE 124TH PL
SE 124TH LOOP
SE 125TH LN
SE 112TH AVENUE RD
SE 121ST LANE RD
SE 113TH TER
SE 123RD AVE
Bowers Lake
E HIGHWAY 25
SE 120TH ST
Ocklawaha Community Cem
SE 122ND PL
SE 133RD TER
SE 134TH CT
SE 135TH AVE
Ocklawaha
E HIGHWAY 25
SE 127TH LN
SE 128TH ST
SE 128TH LN
SE 129TH LN
SE 128TH PLACE RD
SE 130TH PL
SE 130TH LN
SE 107TH CT
SE 131ST PL
SE 131ST LN
SE 132ND PL
SE 93RD CIR
SE 97TH TERRACE RD
Johary Airport
SE 101ST AVE
SE 101ST TER
SE 102ND CT
SE 108TH COURT RD
PRIVATE DR
SE 115TH AVE
SE 136TH PL
SE 138TH LOOP
Lake Weir
SE 138TH PLACE RD
SE 137TH ST RD
SE 140TH ST
Little Lake Weir
SE 100TH AVE
SE 144TH PL
SE 95TH AVE
SE 95TH CT
SE 96TH CT
SE 145TH PL
SE 107TH TER
SE SUNSET HARBOR RD
SE 106TH AVE
SE TIMUCUAN RD
SE 94TH TER
SE 151ST PL
SE 152ND PL
Lemon Point
Lake Weir
SE 150TH AVENUE RD
SE 100TH ST
SE 102ND PL
Lake Deon
SE 160TH AVE
Moss Bluff Pond
SE 100TH LN
FISHER RD
SEQUOIA LOOP
SEQUOIA LOOP TRAK
SEQUOIA LOOP DR
SEQUOIA DR
SE 103RD ST RD
Blue Sink
SE 141ST AVENUE RD
SE 162ND CT
Lake Pendarvis
SE 146TH TERRACE RD
SE 142ND AVENUE RD
SE 103RD PLACE RD
Lake Fay
SE 160TH COURT RD
SE 165TH TERRACE RD
SE 108TH LOOP
SE 112TH PL
SE 112TH LN
SE 112TH PLACE RD
GUAVA TRAK
GUAVA LN
GUAVA LANE PL
SE 115TH PLACE RD
GUAVA TERRACE RADL
GUAVA TER
MAGNOLIA DR
ORANGE RD
BAY PL
FISHER LANE DR
FISHER LANE CT
GUAVA TRL
GUAVA PASS TRAK
FISHER LANE TRCE
FISHER LANE TRAK
FISHER LANE TER
FISHER LANE CRSE
GUAVA PASS DR
GUAVA PASS
GUAVA PASS TER
SE 161ST CT
FISHER CT
FISHER TRL
FISHER CRSE
FISHER RUN
SE 119TH ST
FISHER WAY
FISHER TRCE
FISHER WAY TRL
FISHER WAY CRSE
SE 117TH PL
SE 141ST TER
SE 141ST AVENUE RD
SE 142ND AVE
BAY COURT PASS
BAY CT
BAY RD
BAY DR
East Silver Springs Shore
Pecan Lake
SE 128TH PLACE RD
Hampton Beach
MALAUKA PASS CRSE
FISHER LOOP
SE 135TH ST
MALAUKA PASS TRL
FISHER PASS
MALAUKA PASS
FISHER RD
PRIVATE DR
SE 150TH AVE
East Lake Weir
Silver Lake
MALAUKA TRCE
MALAUKA PL
MALAUKA LN
MALAUKA TRL
MALAUKA TRAK
MALAUKA DR
MALAUKA RADL
MALAUKA LOOP
MALAUKA RD
MALAUKA CIR
MALAUKA RUN DR
MALAUKA RUN
MAPLE DR
SE 152ND PLACE RD
S HIGHWAY 25
SE 140TH AVENUE RD
SE 151ST PLACE RD
50
75
100
125
150
175

Produced by the United States Geological Survey
North American Datum of 1983 (NAD83)
World Geodetic System of 1984 (WGS84). Projection and
1 000-meter grid: Universal Transverse Mercator, Zone 17R
10 000-foot ticks: Florida Coordinate System of 1983 (west zone)

This map is not a legal document. Boundaries may be generalized for this map scale. Private lands within government reservations may not be shown. Obtain permission before entering private lands.

Imagery....................................NAIP, September 2013
Roads.. HERE, ©2013 - 2014
Roads within US Forest Service Lands.............FSTopo Data
with limited Forest Service updates, 2012 - 2015
Names...GNIS, 2015
Hydrography...................National Hydrography Dataset, 2013
Contours...........................National Elevation Dataset, 2009
Boundaries...........Multiple sources; see metadata file 1972 - 2015
Public Land Survey System.................................BLM, 2015

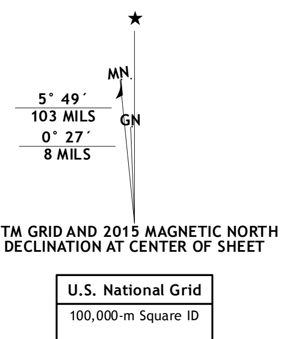

MN
GN
5° 49´
103 MILS
0° 27´
8 MILS

UTM GRID AND 2015 MAGNETIC NORTH DECLINATION AT CENTER OF SHEET

U.S. National Grid
100,000-m Square ID
MN
Grid Zone Designation
17R

SCALE 1:24 000

1 0.5 0 1 2 KILOMETERS
1000 500 0 1000 2000 METERS
1 0.5 0 1 MILES
1000 0 1000 2000 3000 4000 5000 6000 7000 8000 9000 10000 FEET

CONTOUR INTERVAL 5 FEET
NORTH AMERICAN VERTICAL DATUM OF 1988

This map was produced to conform with the
National Geospatial Program US Topo Product Standard, 2011.
A metadata file associated with this product is draft version 0.6.18

QUADRANGLE LOCATION

1	2	3
4		5
6	7	8

1 Ocala East
2 Lynne
3 Halfmoon Lake
4 Belleview
5 Lake Mary
6 Oxford
7 Lady Lake
8 Emeralda Island

ADJOINING QUADRANGLES

ROAD CLASSIFICATION

Expressway	▬	Local Connector	▬
Secondary Hwy	▬	Local Road	▬
Ramp	▬	4WD	- - -

Interstate Route
US Route
State Route
FS Primary Route
FS Passenger Route
FS High Clearance Route

Check with local Forest Service unit
for current travel conditions and restrictions.

LAKE WEIR, FL
2015

NSN. 7643016360764
NGA REF NO. USGSX24K24705