U.S. DEPARTMENT OF THE INTERIOR
U.S. GEOLOGICAL SURVEY

The National Map US Topo

LECANTO QUADRANGLE
FLORIDA - CITRUS COUNTY
7.5-MINUTE SERIES

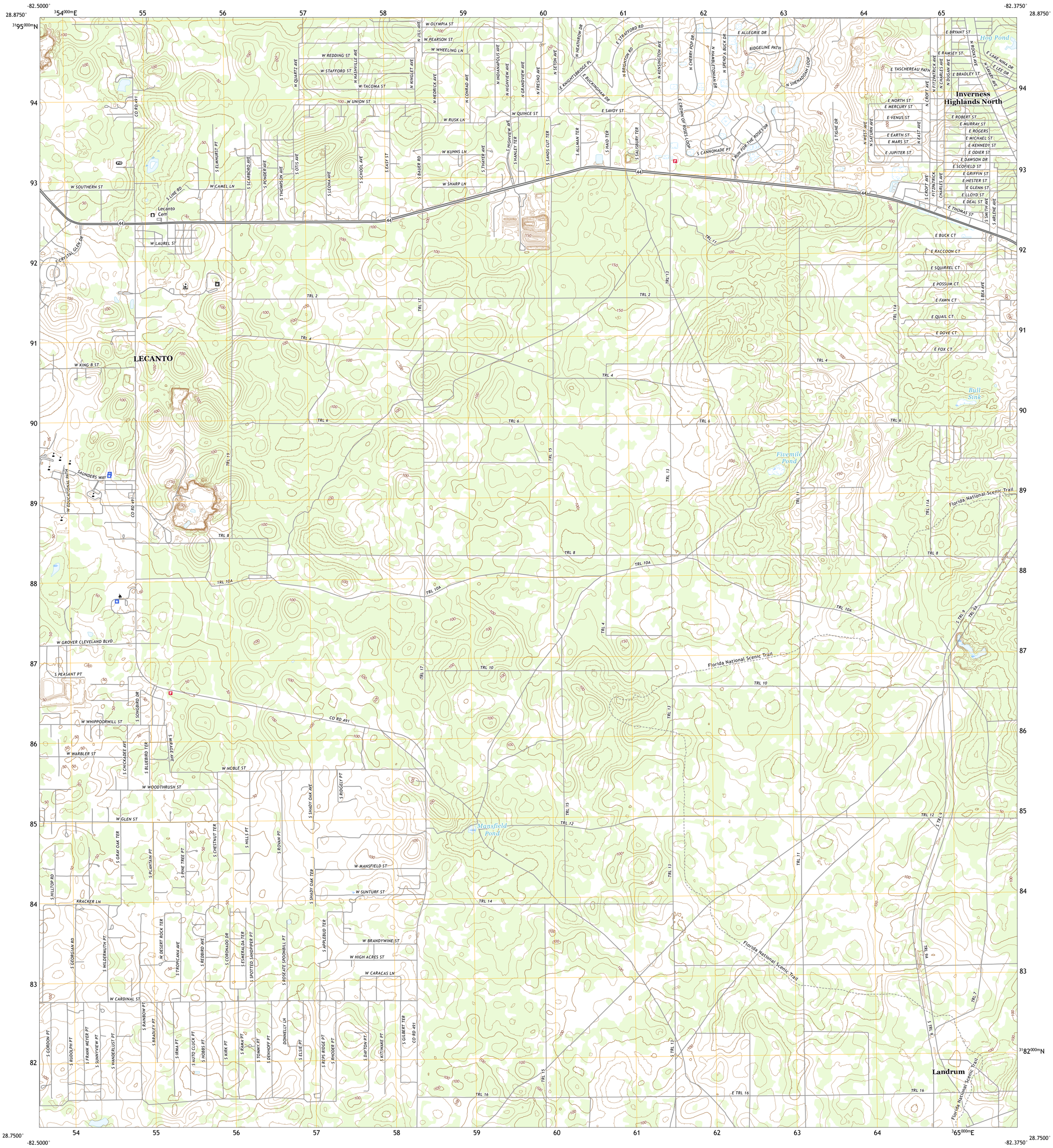

Produced by the United States Geological Survey
North American Datum of 1983 (NAD83)
World Geodetic System of 1984 (WGS84). Projection and 1 000-meter grid:Universal Transverse Mercator, Zone 17R

This map is not a legal document. Boundaries may be generalized for this map scale. Private lands within government reservations may not be shown. Obtain permission before entering private lands.

Imagery	NAIP, October 2015 - February 2016	
Roads	U.S. Census Bureau,	2016
Names	GNIS, 1979 -	2018
Hydrography	National Hydrography Dataset, 2002 -	2009
Contours	National Elevation Dataset,	2012
Boundaries	Multiple sources; see metadata file 2014 -	2016
Public Land Survey System	BLM,	2017
Wetlands	FWS National Wetlands Inventory	1984

MN
GN
5°41'
101 MILS
0°42'
12 MILS
UTM GRID AND 2017 MAGNETIC NORTH DECLINATION AT CENTER OF SHEET

U.S. National Grid
100,000 - m Square ID
LM
Grid Zone Designation 17R

SCALE 1:24 000

KILOMETERS: 1 0.5 0 1 2
METERS: 1000 500 0 1000 2000
MILES: 1 0.5 0 1
FEET: 1000 0 1000 2000 3000 4000 5000 6000 7000 8000 9000 10000

CONTOUR INTERVAL 10 FEET
NORTH AMERICAN VERTICAL DATUM OF 1988

This map was produced to conform with the National Geospatial Program US Topo Product Standard, 2011.
A metadata file associated with this product is draft version 0.6.18

FLORIDA
QUADRANGLE LOCATION

1	2	3
4		5
6	7	8

ADJOINING QUADRANGLES
1 Crystal River
2 Holder
3 Stokes Ferry
4 Homosassa
5 Inverness
6 Chassahowitzka
7 Brooksville NW
8 Nobleton

ROAD CLASSIFICATION
Expressway
Secondary Hwy
Ramp
Local Connector
Local Road
4WD
Interstate Route
US Route
State Route

LECANTO, FL
2018

NSN 7643016360779
NGA REF NO. USGSX24K25281