U.S. DEPARTMENT OF THE INTERIOR
U.S. GEOLOGICAL SURVEY

The National Map US Topo

IDEAL NORTH QUADRANGLE
GEORGIA
7.5-MINUTE SERIES

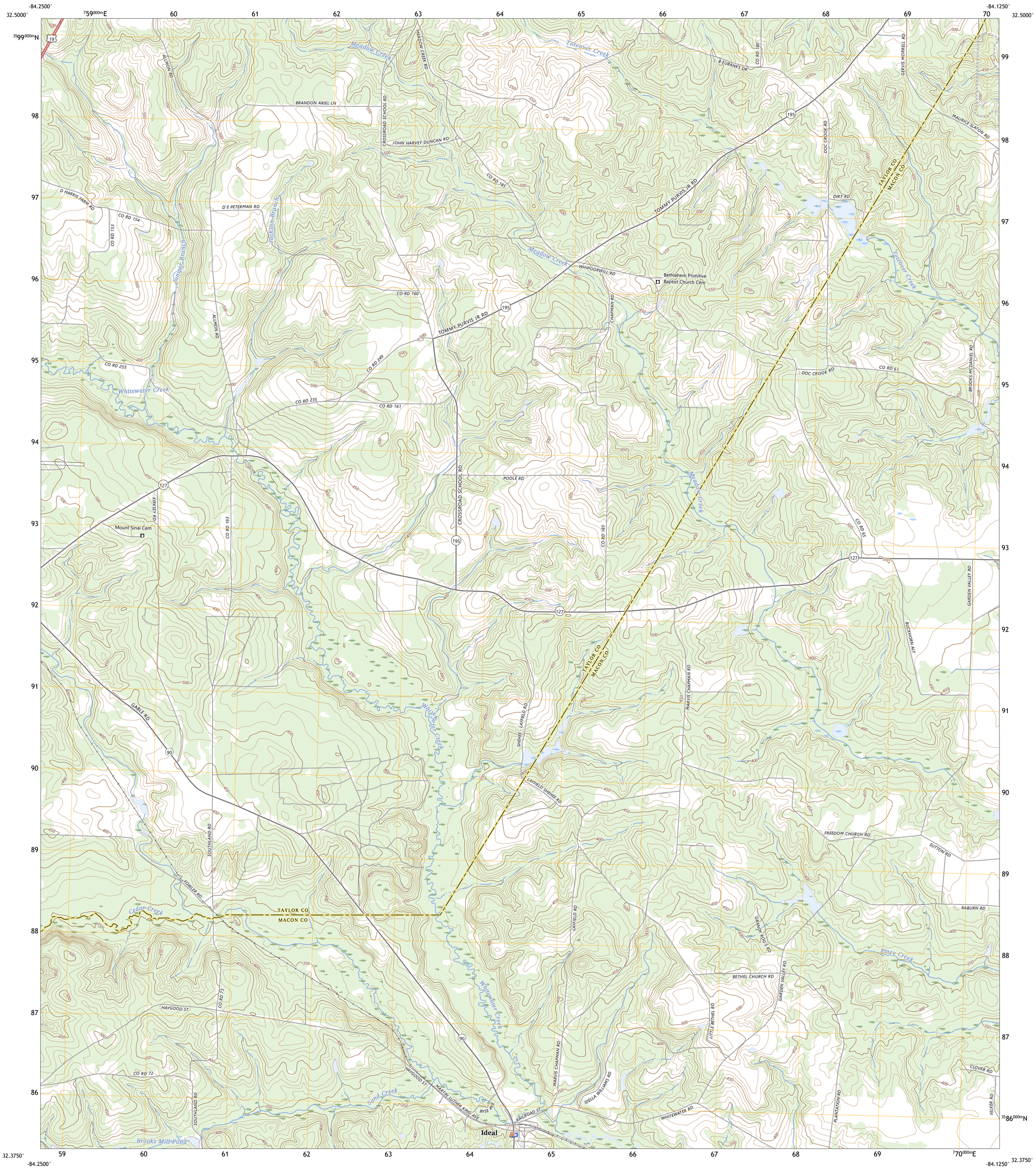

Produced by the United States Geological Survey
North American Datum of 1983 (NAD83)
World Geodetic System of 1984 (WGS84). Projection and
1 000-meter grid:Universal Transverse Mercator, Zone 16S

This map is not a legal document. Boundaries may be generalized for this map scale. Private lands within government reservations may not be shown. Obtain permission before entering private lands.

Imagery.....NAIP, September 2017 - December 2017
Roads..... U.S. Census Bureau, 2016 - 2017
Names.....GNIS, 2008 - 2023
Hydrography.....National Hydrography Dataset, 2002 - 2019
Contours.....National Elevation Dataset, 2023
Boundaries.....Multiple sources; see metadata file 2021 - 2022

Wetlands.....FWS National Wetlands Inventory Not Available

MN
GN
5°25´
96 MILS
1°31´
27 MILS

UTM GRID AND 2023 MAGNETIC NORTH DECLINATION AT CENTER OF SHEET

U.S. National Grid
100,000 - m Square ID
GA
Grid Zone Designation
16S

SCALE 1:24 000

KILOMETERS
MILES
FEET

CONTOUR INTERVAL 10 FEET
NORTH AMERICAN VERTICAL DATUM OF 1988

This map was produced to conform with the National Geospatial Program US Topo Product Standard.

GEORGIA
QUADRANGLE LOCATION

1 Butler West
2 Butler East
3 Reynolds
4 Rupert
5 Garden Valley
6 Ellaville North
7 Ideal South
8 Montezuma

ADJOINING QUADRANGLES

ROAD CLASSIFICATION
Expressway
Secondary Hwy
Ramp
Local Connector
Local Road
4WD
Interstate Route
US Route
State Route

IDEAL NORTH, GA
2024

NSN 7643016361678
NGA REF NO.USGSX24K21694