U.S. DEPARTMENT OF THE INTERIOR
U.S. GEOLOGICAL SURVEY

The National Map US Topo

OCILLA WEST QUADRANGLE
GEORGIA - IRWIN COUNTY
7.5-MINUTE SERIES

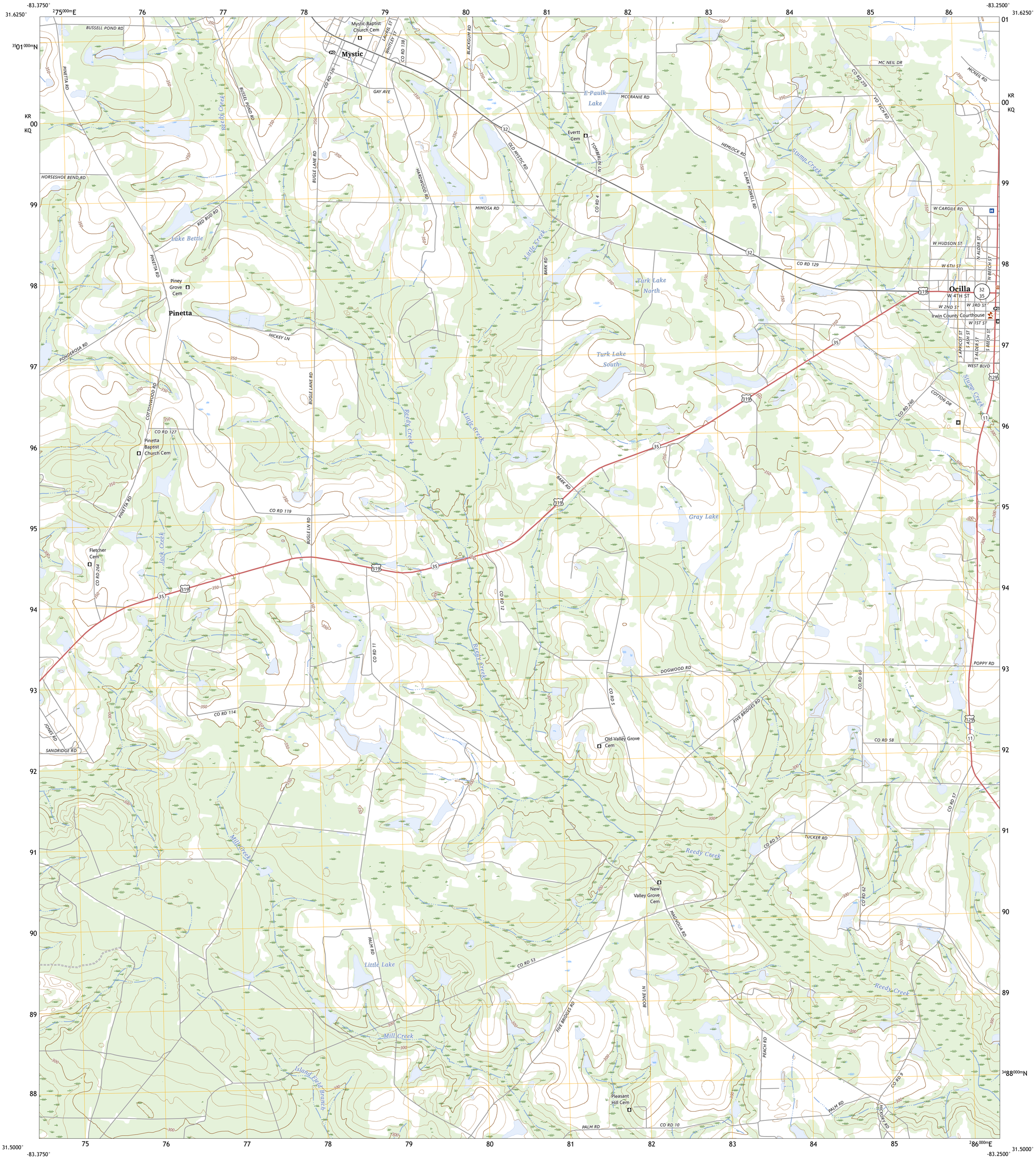

Produced by the United States Geological Survey
North American Datum of 1983 (NAD83)
World Geodetic System of 1984 (WGS84). Projection and 1 000-meter grid:Universal Transverse Mercator, Zone 17R

This map is not a legal document. Boundaries may be generalized for this map scale. Private lands within government reservations may not be shown. Obtain permission before entering private lands.

Imagery.....NAIP, September 2017 - December 2017
Roads..... U.S. Census Bureau, 2017
Names.....GNIS, 1979 - 2023
Hydrography.....National Hydrography Dataset, 2005 - 2019
Contours.....National Elevation Dataset, 2022
Boundaries.....Multiple sources; see metadata file 2021 - 2022

Wetlands.....FWS National Wetlands Inventory Not Available

MN
GN
5°53'
105 MILS
1°13'
22 MILS

UTM GRID AND 2023 MAGNETIC NORTH DECLINATION AT CENTER OF SHEET

U.S. National Grid
100,000 - m Square ID
KR
KQ
Grid Zone Designation 17R

SCALE 1:24 000

KILOMETERS: 1 0.5 0 1 2
METERS: 1000 500 0 1000 2000
MILES: 1 0.5 0 1
FEET: 1000 0 1000 2000 3000 4000 5000 6000 7000 8000 9000 10000

CONTOUR INTERVAL 10 FEET
NORTH AMERICAN VERTICAL DATUM OF 1988

This map was produced to conform with the National Geospatial Program US Topo Product Standard.

GEORGIA
QUADRANGLE LOCATION

1	2	3
4		5
6	7	8

ADJOINING QUADRANGLES

1 Irwinville
2 Fitzgerald West
3 Fitzgerald East
4 Waterloo
5 Ocilla East
6 Tifton East
7 Enigma
8 Alapaha

ROAD CLASSIFICATION

Expressway
Local Connector
Secondary Hwy
Local Road
Ramp
4WD
Interstate Route
US Route
State Route

NSN. 7643016361893
NGA REF NO. USGSX24K32882

OCILLA WEST, GA
2024