U.S. DEPARTMENT OF THE INTERIOR
U.S. GEOLOGICAL SURVEY

The National Map
US Topo

SARDIS QUADRANGLE
GEORGIA
7.5-MINUTE SERIES

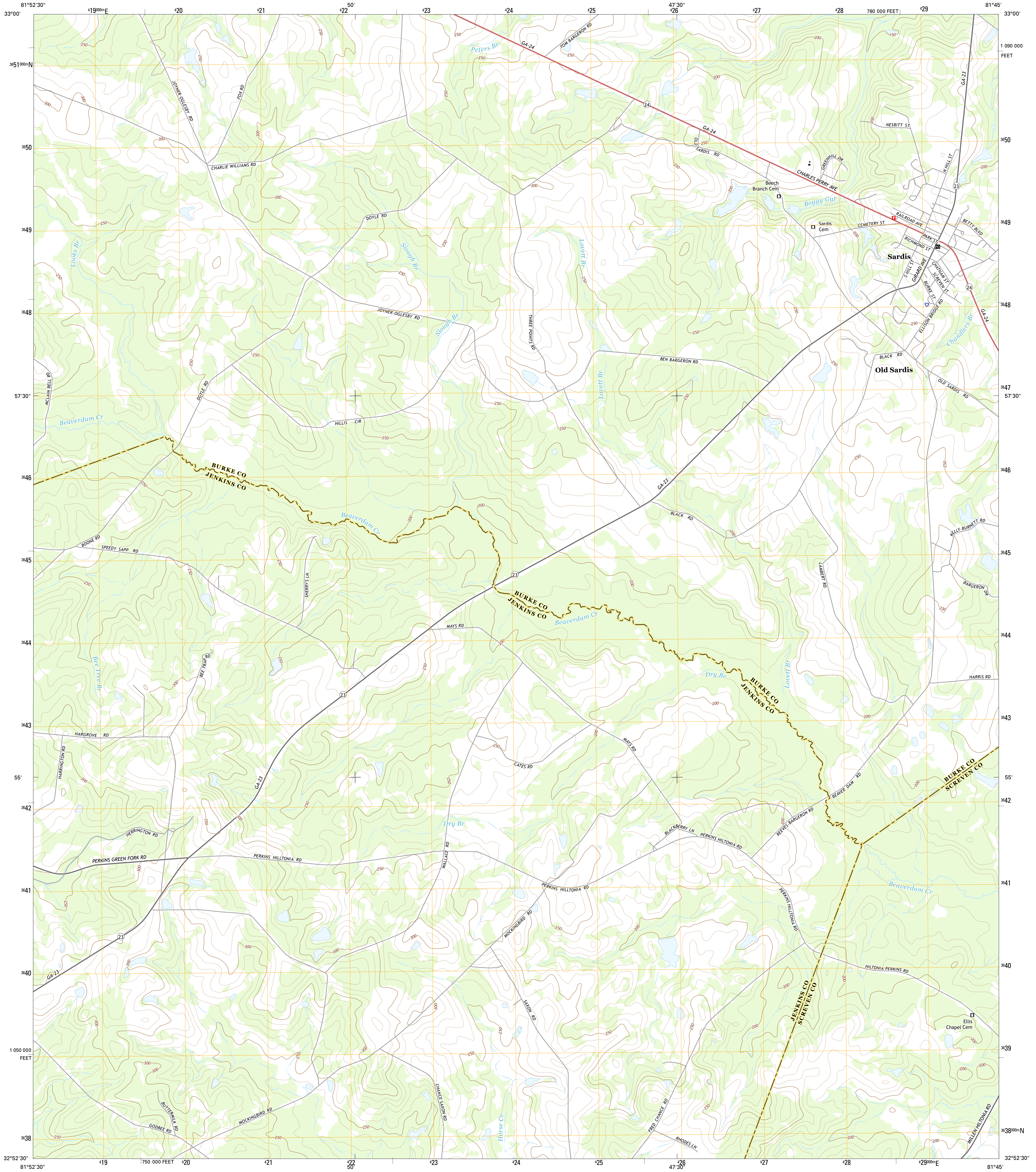
81°52'30"
33°00'
419000mE
420
421
50'
422
423
424
425
47'30"
426
427
428
780 000 FEET
429
81°45'
33°00'
1 090 000
FEET
3651000mN
3650
3649
3648
3647
57'30"
3646
3645
3644
3643
55'
3642
3641
3640
1 050 000
FEET
3639
3638
3638000mN
32°52'30"
81°52'30"
419
750 000 FEET
420
421
422
50'
423
424
425
426
47'30"
427
428
429000mE
32°52'30"
81°45'
Peters Br
GA-24
TOM BARGERON RD
24
JOYNER-OGLESBY RD
FOX RD
CHARLIE WILLIAMS RD
OLD SARDIS RD
GREENHILL DR
CHARLES PERRY AVE
NESBITT ST
N HILL ST
GA-23
23
Beech Branch Cem
Boggy Gut
Sardis Cem
CEMETERY ST
RAILROAD AVE
BETTY BLVD
PARK ST
RICHMOND ST
Sardis
S HILL ST
GIRARD AVE
CHATHAM ST
SCREVEN ST
BURKE ST
ELLISON BRIDGE RD
Chandlers Br
DOYLE RD
Looks Br
Slough Br
Lovett Br
THREE POINTS RD
BEN BARGERON RD
BLACK RD
Old Sardis
OLD SARDIS RD
MCLAIN BELL RD
Beaverdam Cr
HILLIS CIR
BURKE CO
JENKINS CO
KELLY-BURNETT RD
BOONE RD
SPEEDY SAPP RD
SHERRY'S LN
LAMBERT RD
BARGERON DR
MAYS RD
Bee Tree Br
BEE TRAP RD
Dry Br
HARRIS RD
HARGROVE RD
CATES RD
HARRINGTON RD
BURKE CO
SCREVEN CO
BEAVER DAM RD
BLACKBERRY LN
PERKINS HILLTONIA RD
REEVES-BARGERON RD
HERRINGTON RD
PERKINS GREEN FORK RD
WALLACE RD
MOCKINGBIRD RD
HILTONIA PERKINS RD
SAXON RD
JENKINS CO
SCREVEN CO
Ellis Chapel Cem
CHANCE SAXON RD
BUTTERMILK RD
GODBEE RD
Horse Cr
FRED CHANCE RD
RHODES LN
MILLEN HILTONIA RD
150
200
250
300
350

Produced by the United States Geological Survey

North American Datum of 1983 (NAD83)
World Geodetic System of 1984 (WGS84). Projection and 1 000-meter grid: Universal Transverse Mercator, Zone 17S
10 000-foot ticks: Georgia Coordinate System of 1983 (east zone)

This map is not a legal document. Boundaries may be generalized for this map scale. Private lands within government reservations may not be shown. Obtain permission before entering private lands.

Imagery	NAIP, July 2010 - October 2010
Roads	HERE, ©2013
Names	GNIS, 2013
Hydrography	National Hydrography Dataset, 2010
Contours	National Elevation Dataset, 2008
Boundaries	Multiple sources; see metadata file 1972 - 2013

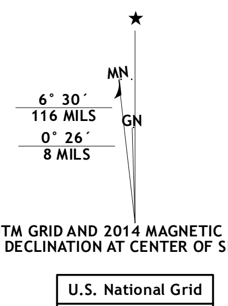
★
MN
GN
6° 30´
116 MILS
0° 26´
8 MILS

UTM GRID AND 2014 MAGNETIC NORTH DECLINATION AT CENTER OF SHEET

U.S. National Grid
100,000-m Square ID
MS
Grid Zone Designation
17S

SCALE 1:24 000

KILOMETERS 1 0.5 0 1 2
METERS 1000 500 0 1000 2000
MILES 1 0.5 0 1
FEET 1000 0 1000 2000 3000 4000 5000 6000 7000 8000 9000 10000

CONTOUR INTERVAL 10 FEET
NORTH AMERICAN VERTICAL DATUM OF 1988

This map was produced to conform with the National Geospatial Program US Topo Product Standard, 2011.
A metadata file associated with this product is draft version 0.6.16

QUADRANGLE LOCATION

1	2	3
4		5
6	7	8

ADJOINING QUADRANGLES

1 Idlewood
2 Alexander
3 Girard
4 Perkins
5 Hilltonia
6 Millen
7 Bay Branch
8 Sylvania North

ROAD CLASSIFICATION

Expressway	▬	Local Connector	▬
Secondary Hwy	▬	Local Road	▬
Ramp	▬	4WD	- - -

Interstate Route ⛉ US Route ○ State Route

SARDIS, GA
2014

NSN. 7643016362013
NGA REF NO. USGSX24K39977