USGS
science for a changing world

U.S. DEPARTMENT OF THE INTERIOR
U.S. GEOLOGICAL SURVEY

The National Map
US Topo

SESSOMS QUADRANGLE
GEORGIA
7.5-MINUTE SERIES

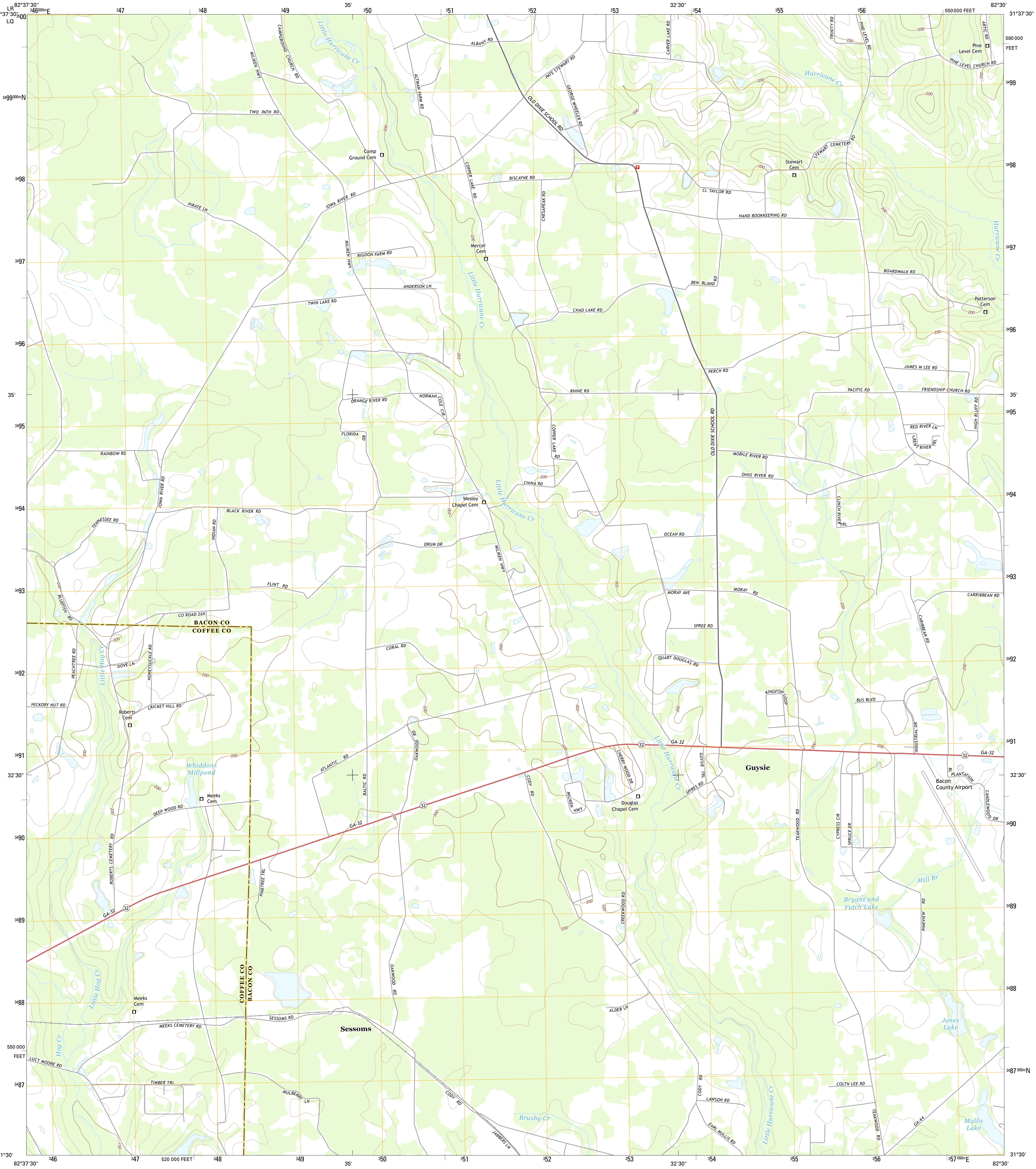
82°37'30"
31°37'30"
LR
LQ
3500
346000mE
347
348
349
35'
350
351
352
353
32'30"
354
355
356
550 000 FEET
82°30'
31°37'30"
590 000 FEET
3499000mN
3498
3497
3496
35'
3495
3494
3493
3492
3491
32'30"
3490
3489
3488
550 000 FEET
3487000mN
31°30'
82°37'30"
346
347
520 000 FEET
348
349
35'
350
351
352
353
32'30"
354
355
356
357000mE
82°30'
31°30'
Little Hurricane Cr
Hurricane Cr
Little Hog Cr
Hog Cr
Mill Br
Brushy Cr
Whiddons Millpond
Bryant and Futch Lake
Jones Lake
Mullis Lake
Camp Ground Cem
Mercer Cem
Stewart Cem
Pine Level Cem
Patterson Cem
Wesley Chapel Cem
Roberts Cem
Meeks Cem
Meeks Cem
Douglas Chapel Cem
Bacon County Airport
Guysie
Sessoms
BACON CO
COFFEE CO
COFFEE CO
BACON CO
GA-32
32
GA-64
CO ROAD 269
MILIKEN HWY
CAMPGROUND CHURCH RD
ALBANY RD
ALTMAN FARM RD
TWO PATH RD
PIRATE LN
IOWA RIVER RD
RIGOON FARM RD
ANDERSON LN
TWIN LAKE RD
COPPER LAKE RD
BISCAYNE RD
OLD DIXIE SCHOOL RD
PATE STEWART RD
GEORGE WHEELER RD
CARVER LAKE RD
TRINITY RD
PINE LEVEL RD
ARTIC RD
PINE LEVEL CHURCH RD
STEWART CEMETERY RD
CL TAYLOR RD
HAND BOOKKEEPING RD
CHESAPEAK RD
BEN BLAND RD
CHAD LAKE RD
BOARDWALK RD
PERCH RD
JAMES M LEE RD
RHINE RD
PACIFIC RD
FRIENDSHIP CHURCH RD
HIGH BLUFF RD
RED RIVER LN
RENT RIVER TRL
ORANGE RIVER RD
NORMAN COLE CIR
FLORIDA RD
RAINBOW RD
MOBILE RIVER RD
OHIO RIVER RD
CHINA RD
CLINCH RIVER TRL
BLACK RIVER RD
TENNESSEE RD
INDIAN RD
DRUM DR
OCEAN RD
FLINT RD
MORAY AVE
MORAY RD
CARRIBBEAN RD
CARIBBEAN RD
BLUEFISH RD
SPREE RD
CORAL RD
QUART DOUGLAS RD
PEACHTREE RD
DOVE LN
HONEYSUCKLE RD
KINGFISH LOOP
BUS BLVD
HICKORY NUT RD
CRICKET HILL RD
INDUSTRIAL DR
ATLANTIC RD
BALTIC RD
OAKWOOD RD
CODY RD
CHERRY WOOD DR
GUYSIE TRL
SPIRES RD
BL PLANTATION
CANDLEWOOD DR
DEEP WOOD RD
ROBERTS CEMETERY RD
PINETREE TRL
TEAKWOOD RD
CYPRESS CIR
SPRUCE DR
PINEVIEW RD
CREEKWOOD RD
ALDER LN
SESSOMS RD
MEEKS CEMETERY RD
LUCY MOORE RD
TIMBER TRL
MULBERRY LN
JABBERS LN
LAWSON RD
EARL MULLIS RD
COLTN LEE RD
200
150

Produced by the United States Geological Survey
North American Datum of 1983 (NAD83)
World Geodetic System of 1984 (WGS84). Projection and
1 000-meter grid: Universal Transverse Mercator, Zone 17R
10 000-foot ticks: Georgia Coordinate System of 1983 (east zone)

This map is not a legal document. Boundaries may be generalized for this map scale. Private lands within government reservations may not be shown. Obtain permission before entering private lands.

Imagery	NAIP, July 2010
Roads	HERE, ©2013
Names	GNIS, 2013
Hydrography	National Hydrography Dataset, 2010
Contours	National Elevation Dataset, 2008
Boundaries	Multiple sources; see metadata file 1972 - 2013

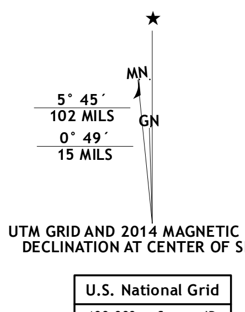
MN
GN
5° 45´
102 MILS
0° 49´
15 MILS

UTM GRID AND 2014 MAGNETIC NORTH
DECLINATION AT CENTER OF SHEET

U.S. National Grid
100,000-m Square ID
LR
LQ
3500
Grid Zone Designation
17R

SCALE 1:24 000

KILOMETERS: 1 0.5 0 1 2
METERS: 1000 500 0 1000 2000
MILES: 1 0.5 0 1
FEET: 1000 0 1000 2000 3000 4000 5000 6000 7000 8000 9000 10000

CONTOUR INTERVAL 10 FEET
NORTH AMERICAN VERTICAL DATUM OF 1988

This map was produced to conform with the
National Geospatial Program US Topo Product Standard, 2011.
A metadata file associated with this product is draft version 0.6.16

QUADRANGLE LOCATION

1	2	3
4		5
6	7	8

1 Denton
2 Nicholls NE
3 Alma NW
4 Nicholls
5 Alma
6 Wilsonville
7 Beach
8 Crawley

ADJOINING QUADRANGLES

ROAD CLASSIFICATION

Expressway	▬	Local Connector	▬
Secondary Hwy	▬	Local Road	▬
Ramp	▬	4WD	- - -

Interstate Route US Route ○ State Route

SESSOMS, GA
2014

NSN. 7643016362024
NGA REF NO. USGSX24K40613