U.S. DEPARTMENT OF THE INTERIOR
U.S. GEOLOGICAL SURVEY

The National Map US Topo

FAIRBURY QUADRANGLE
ILLINOIS
7.5-MINUTE SERIES

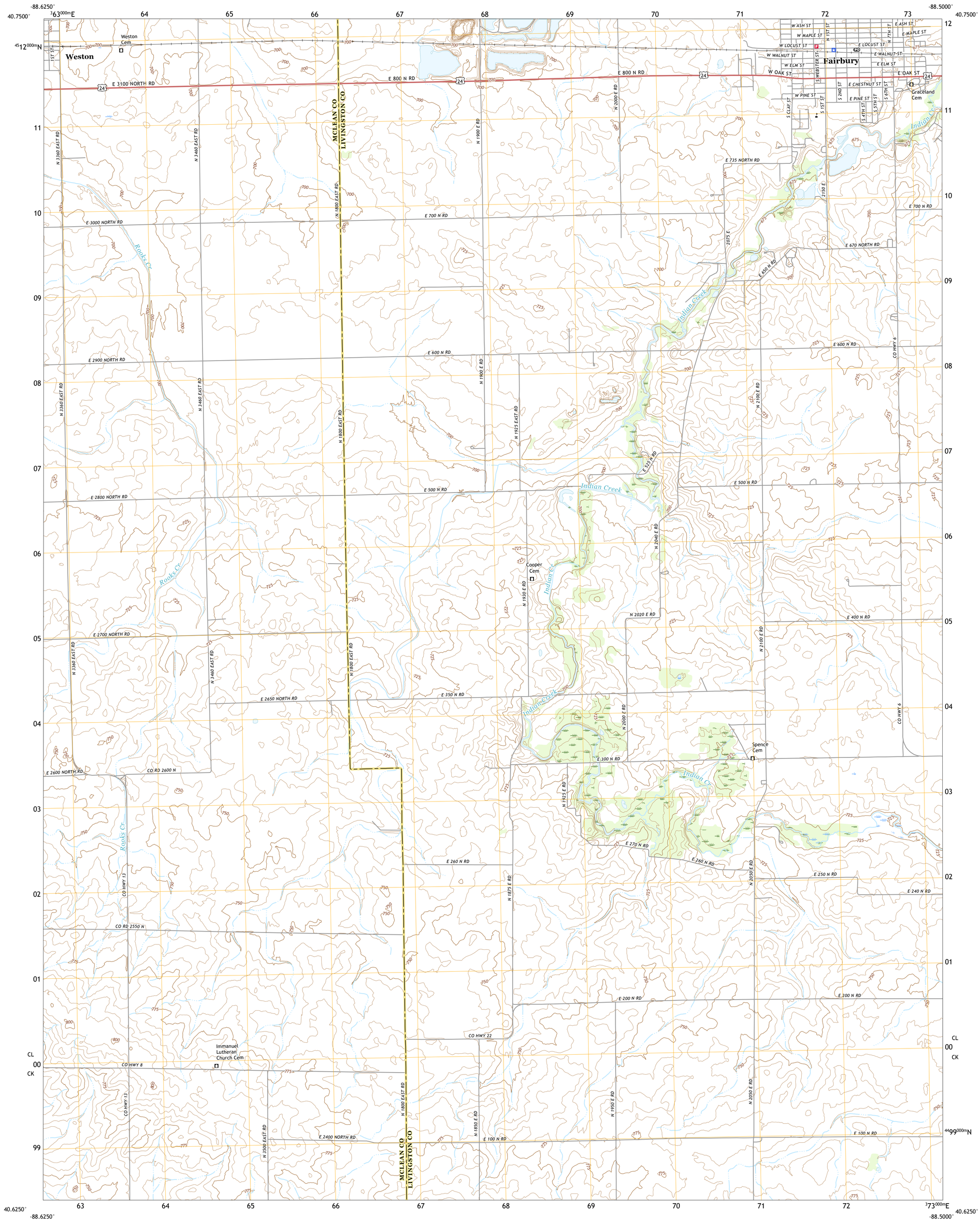

Produced by the United States Geological Survey
North American Datum of 1983 (NAD83)
World Geodetic System of 1984 (WGS84). Projection and
1 000-meter grid:Universal Transverse Mercator, Zone 16T

This map is not a legal document. Boundaries may be generalized for this map scale. Private lands within government reservations may not be shown. Obtain permission before entering private lands.

Imagery	NAIP, July 2015 - October	2015
Roads	U.S. Census Bureau,	2017
Names	GNIS, 1980 -	2016
Hydrography	National Hydrography Dataset, 2006 -	2017
Contours	National Elevation Dataset,	2017
Boundaries	Multiple sources; see metadata file 2014 -	2016
Public Land Survey System	BLM,	2017
Wetlands	FWS National Wetlands Inventory 1983 -	1984

MN
GN
3°0'
53 MILS
1°1'
18 MILS

UTM GRID AND 2017 MAGNETIC NORTH DECLINATION AT CENTER OF SHEET

U.S. National Grid
100,000 - m Square ID
CL
00
CK
Grid Zone Designation 16T

SCALE 1:24 000

KILOMETERS: 1 0.5 0 1 2
METERS: 1000 500 0 1000 2000
MILES: 1 0.5 0 1
FEET: 1000 0 1000 2000 3000 4000 5000 6000 7000 8000 9000 10000

CONTOUR INTERVAL 5 FEET
NORTH AMERICAN VERTICAL DATUM OF 1988

This map was produced to conform with the National Geospatial Program US Topo Product Standard, 2011.
A metadata file associated with this product is draft version 0.6.18

ILLINOIS
QUADRANGLE LOCATION

1	2	3
4		5
6	7	8

ADJOINING QUADRANGLES
1 Southwest Pontiac
2 Southeast Pontiac
3 Forrest North
4 Chenoa
5 Forrest South
6 Cooksville
7 Colfax
8 Sibley

ROAD CLASSIFICATION
Expressway
Secondary Hwy
Ramp
Local Connector
Local Road
4WD
Interstate Route
US Route
State Route

FAIRBURY, IL
2018

NSN 7643016365244
NGA REF NO. USGSX24K14799