U.S. DEPARTMENT OF THE INTERIOR
U.S. GEOLOGICAL SURVEY

The National Map US Topo

ADAMS QUADRANGLE
KENTUCKY - LAWRENCE COUNTY
7.5-MINUTE SERIES

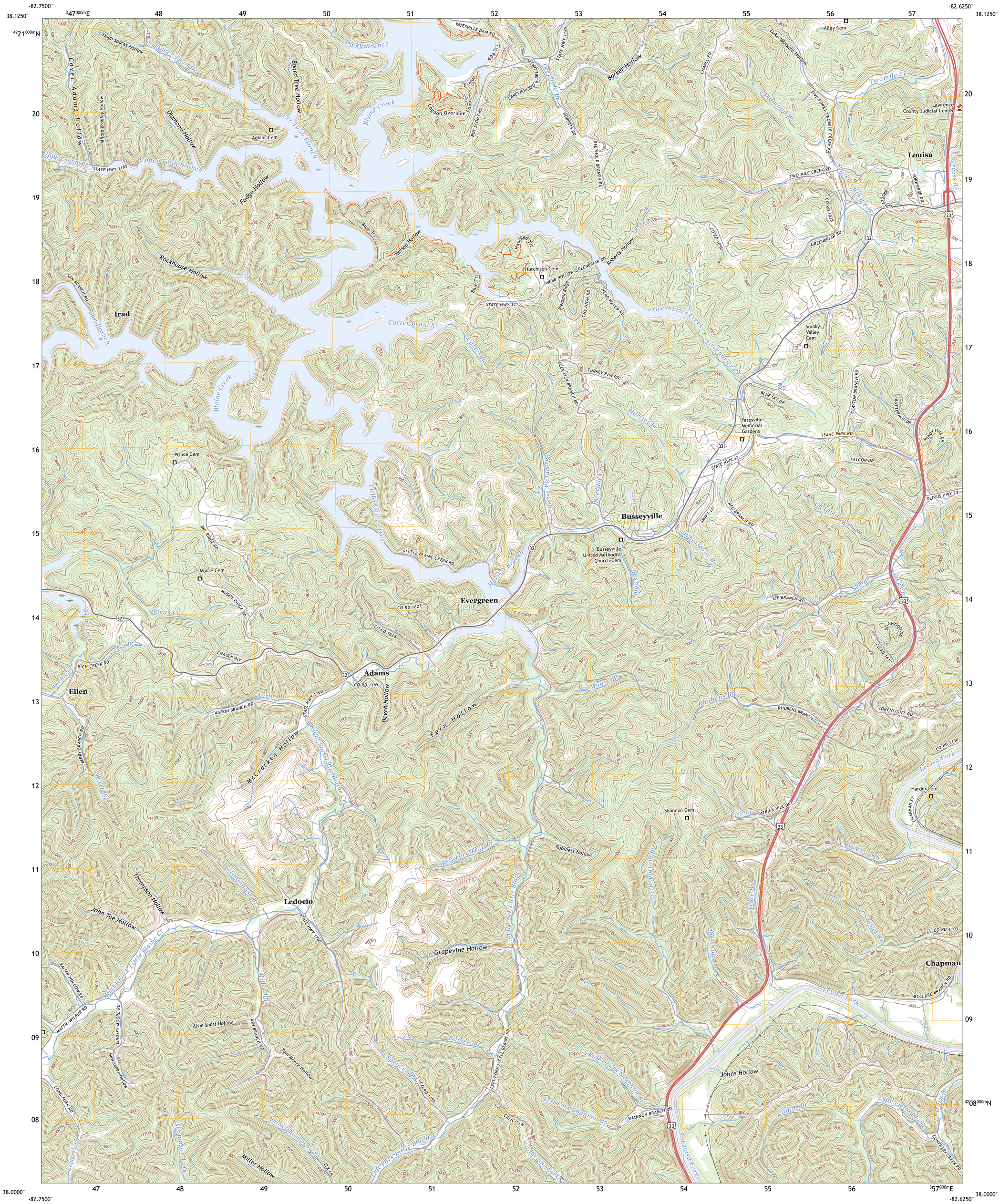
Irad
Louisa
Lawrence County Judicial Center
Alley Cem
Adkins Cem
Hutchison Cem
Smoky Valley Cem
Yatesville Memorial Gardens
Prince Cem
Moore Cem
Busseyville
Busseyville United Methodist Church Cem
Evergreen
Adams
Ellen
Shannon Cem
Hardin Cem
Ledocio
Chapman
Blaine Creek
Carter Branch
Greenbrier Creek
Little Blaine Creek
Harris Branch
Pleas Cr
Rich Creek
Ash Br
Aaron Br
Moore Br
Rhubens Br
Lick Cr
McClure Br
Levisa Fork
Left Fork Trap Br
Robinett Hollow
Grapevine Hollow
Daniels Br
Spencer Br
Right Fork Shannon Br
Left Fork Shannon Br
Johns Hollow
Johns Br
Spicewood Fork
Conrad Br
Amos Thompson Br
Miller Hollow
Miller Br
Alvie Short Hollow
Tom Moore Hollow
Thompson Hollow
John Tee Hollow
Meadowhouse Br
Right Fork Little Blaine Cr
Left Fork Little Blaine Cr
Fern Hollow
McCracken Hollow
Beech Hollow
Rockhouse Hollow
Fudge Hollow
Nelson Hollow
Diamond Hollow
Board Tree Hollow
Dicky Branch
Upper Twin Br
Upper Twin Branch
Lower Twin Br
Lower Twin Branch
Cover Adams Hollow
Hugh Sparks Hollow
Milard Bradley Hollow
Lagoon Overlook
Barker Hollow
Roberts Hollow
Luke Watkins Hollow
Twomile Cr
Diamond Br
Smoky Valley Fork
Burgess Br
Greenbrier Creek
Greenbrier Cr
Harris Br
Horse Pictures Br
Beer Lick Br
Rhubens Br
Chapman Br
Levisa Fork
Lick Cr
Honey Br
Zack Br
Johns Br
Spicewood Fork
Conrad Br
Left Fork Trap Br
Left Fork Little Blaine Cr
Right Fork Little Blaine Cr
Amos Thompson Br
Miller Br
Daniels Br
Spencer Br
Right Fork Shannon Br
Left Fork Shannon Br
Bloomers Br
Johns Br
Levisa Fork
Twomile Cr
Yatesville Dam Rd
Ada Trl
Lakeview Bed & Breakfast
Lagoon Loop
Boy Scout Rd
Roberts Rd
Deerpile Branch Rd
Two Mile Creek Rd
Co Rd 1038
Greenbriar Rd
Webb Hollow-Greenbriar Rd
Pleasant Ridge
The High Rd
Head Water Rd
Turkey Run Rd
Deer Lick Branch Rd
Blue Sky Dr
Isaac Park Rd
Falcon Dr
Swift Ln
Red Branch Rd
See Branch Rd
Rhubens Branch
Torchlight Rd
Patrick Hill Dr
Shannon Branch Rd
Calico Ln
Elk Ln
Co Rd 1103
Mcclure Branch Rd
Conrad Creek Rd
Chapman St
Co Rd 1136
Co Rd 1172
Co Rd 1169
Co Rd 1627
Co Rd 1628
Co Rd 1196
Left Fork Little Blaine Rd
Chaulk Aly
Rich Creek Rd
Aaron Branch Rd
Berry Branch Rd
Muddy Ridge Rd
Dry Ridge Rd
Little Blaine Creek Rd
Miller Hollow Rd
Mattie Wilbur Rd
Lindsey Moore Rd
Long Fork Rd
Hensley Br
Newcomb Hollow
Yorkshire Dr
Windy Hill Dr
Butternut Dr
Clayton Branch Rd
Old US Hwy 23
Yatesville Dam Rd
State Hwy 1185
State Hwy 3215
State Hwy 32
State Hwy 1760
State Hwy 1750
State Hwy 1760
State Hwy 1750
Co Rd 1103
Co Rd 1136
Co Rd 1172
Co Rd 1038
Co Rd 1058
Co Rd 1627
Co Rd 1628
Co Rd 1169
Co Rd 1196
Co Rd 1103
Co Rd 1136
Co Rd 1172