U.S. DEPARTMENT OF THE INTERIOR
U.S. GEOLOGICAL SURVEY

The National Map US Topo

BAYOU CURRENT QUADRANGLE
LOUISIANA
7.5-MINUTE SERIES

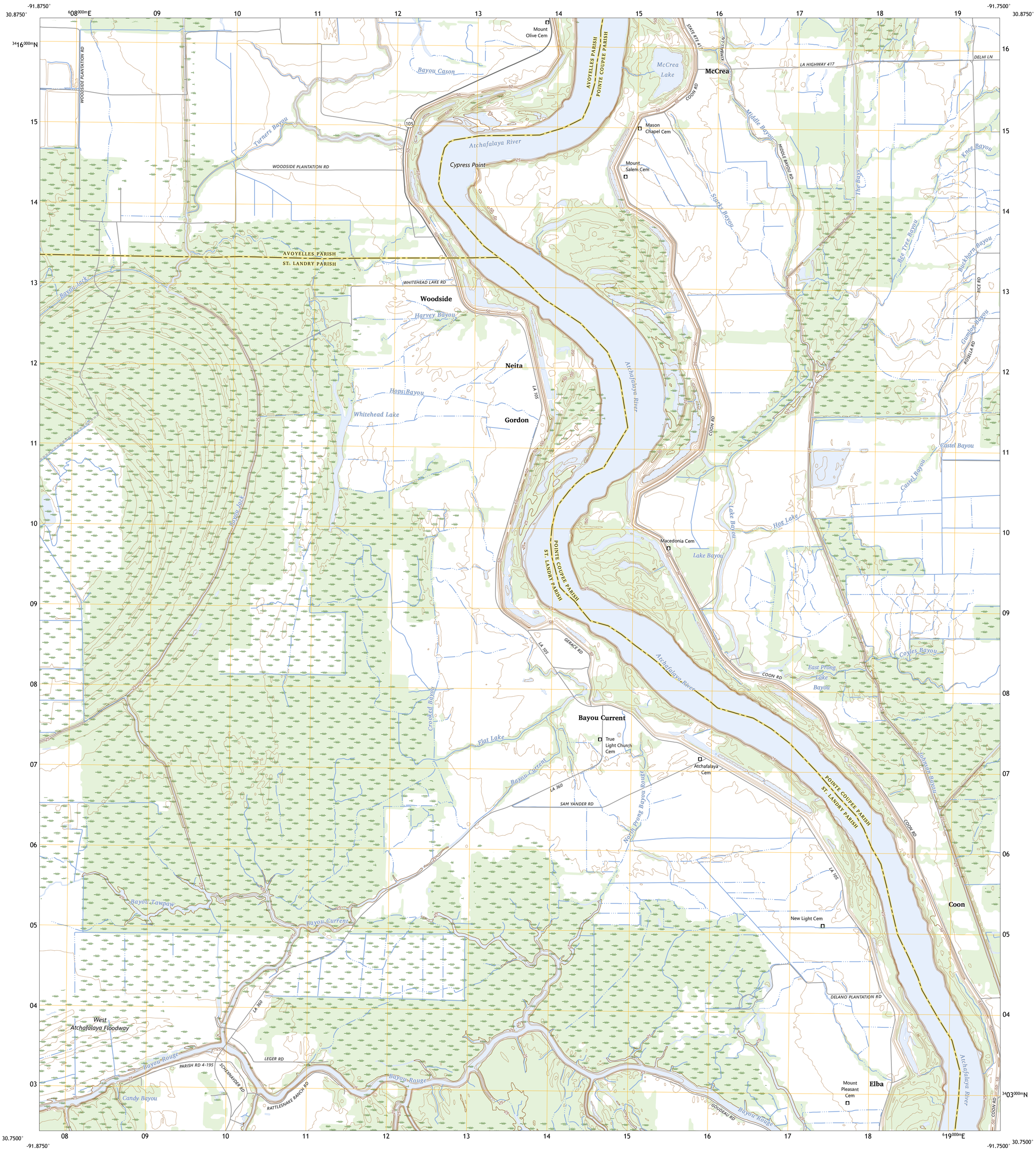

Produced by the United States Geological Survey
North American Datum of 1983 (NAD83)
World Geodetic System of 1984 (WGS84). Projection and 1 000-meter grid:Universal Transverse Mercator, Zone 15R

This map is not a legal document. Boundaries may be generalized for this map scale. Private lands within government reservations may not be shown. Obtain permission before entering private lands.

Imagery	NAIP, Not Available
Roads	U.S. Census Bureau, 2017
Names	GNIS, 1980 - 2022
Hydrography	National Hydrography Dataset, 2006 - 2021
Contours	National Elevation Dataset, Not Available
Boundaries	Multiple sources; see metadata file 2020 - 2022
Public Land Survey System	BLM, 2019
Wetlands	FWS National Wetlands Inventory 1974 - 2010

MN
GN
0°15′ 4 MILS
0°37′ 11 MILS
UTM GRID AND 2023 MAGNETIC NORTH DECLINATION AT CENTER OF SHEET

U.S. National Grid
100,000 - m Square ID
XQ
Grid Zone Designation 15R

SCALE 1:24 000

KILOMETERS: 1 0.5 0 1 2
METERS: 1000 500 0 1000 2000
MILES: 1 0.5 0 1
FEET: 1000 0 1000 2000 3000 4000 5000 6000 7000 8000 9000 10000

CONTOUR INTERVAL 5 FEET
NORTH AMERICAN VERTICAL DATUM OF 1988

This map was produced to conform with the National Geospatial Program US Topo Product Standard.

LOUISIANA
QUADRANGLE LOCATION

1	2	3
4		5
6	7	8

ADJOINING QUADRANGLES
1 Plaucheville
2 Simmesport
3 Innis
4 Bayou Jack
5 Batchelor
6 Palmetto
7 Swayze Lake
8 Melville

ROAD CLASSIFICATION
Expressway
Secondary Hwy
Ramp
Local Connector
Local Road
4WD
Interstate Route
US Route
State Route

BAYOU CURRENT, LA
2024

NSN. 7643016368706
NGA REF NO. USGS X24K2748