U.S. DEPARTMENT OF THE INTERIOR
U.S. GEOLOGICAL SURVEY

The National Map
US Topo

COLUMBIA QUADRANGLE
LOUISIANA - CALDWELL PARISH
7.5-MINUTE SERIES

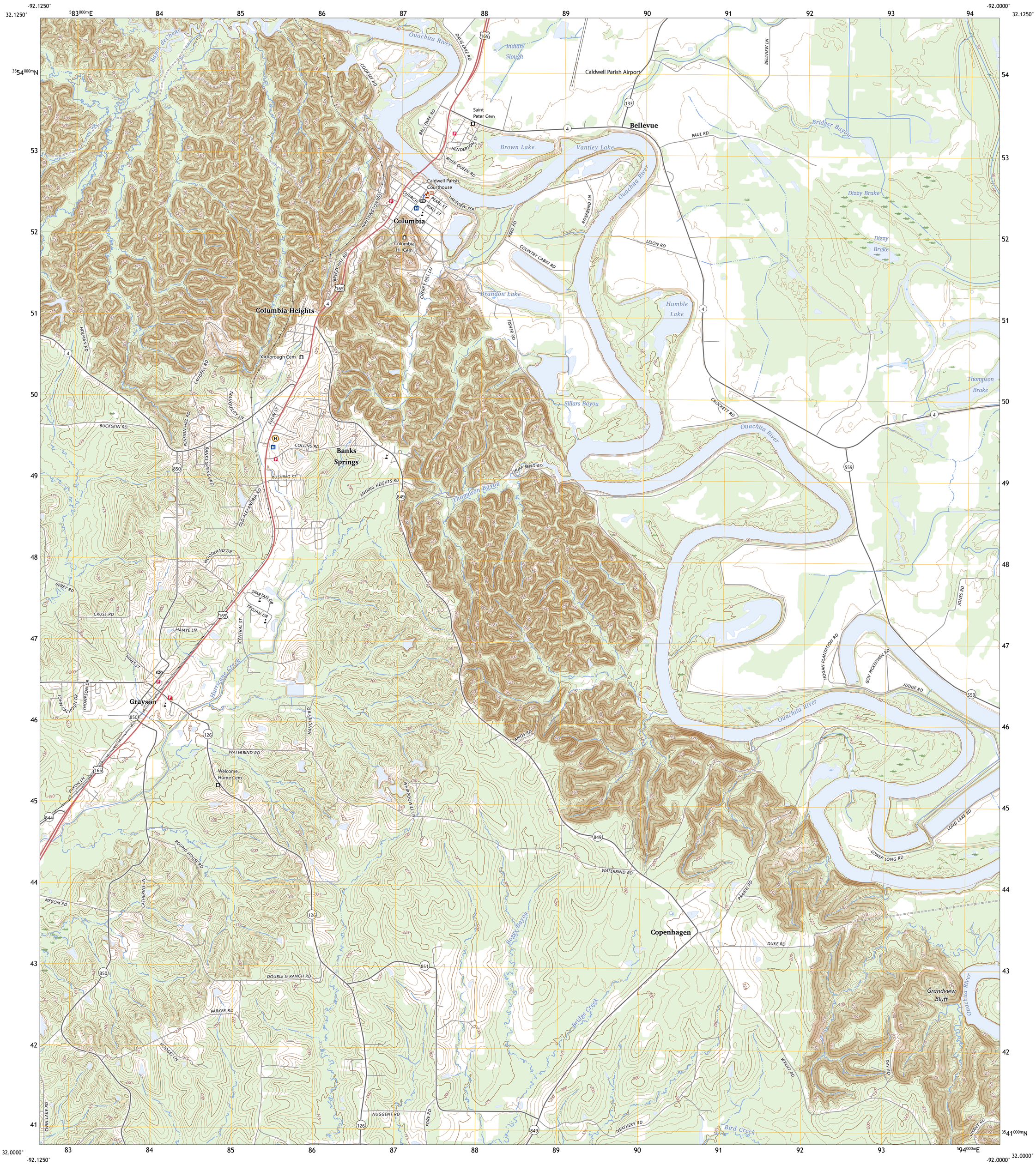

Produced by the United States Geological Survey
North American Datum of 1983 (NAD83)
World Geodetic System of 1984 (WGS84). Projection and
1 000-meter grid:Universal Transverse Mercator, Zone 15S\15R

This map is not a legal document. Boundaries may be generalized for this map scale. Private lands within government reservations may not be shown. Obtain permission before entering private lands.

Imagery	NAIP, September 2019 - September 2019	
Roads	U.S. Census Bureau, 2015 - 2017	
Names	GNIS, 1980 - 2023	
Hydrography	National Hydrography Dataset, 2006 - 2023	
Contours	National Elevation Dataset, 2011	
Boundaries	Multiple sources; see metadata file 2021 - 2022	
Public Land Survey System	BLM, 2019	
Wetlands	FWS National Wetlands Inventory 1976 - 1976	

MN
GN
0°10'
3 MILS
0½°
9 MILS

UTM GRID AND 2023 MAGNETIC NORTH DECLINATION AT CENTER OF SHEET

U.S. National Grid
100,000 - m Square ID
WR
Grid Zone Designation
15S
15R
32°N

SCALE 1:24 000

KILOMETERS: 1 0.5 0 1 2
METERS: 1000 500 0 1000 2000
MILES: 1 0.5 0 1
FEET: 1000 0 1000 2000 3000 4000 5000 6000 7000 8000 9000 10000

CONTOUR INTERVAL 5 FEET
NORTH AMERICAN VERTICAL DATUM OF 1988

This map was produced to conform with the National Geospatial Program US Topo Product Standard.

LOUISIANA
QUADRANGLE LOCATION

1	2	3
4		5
6	7	8

ADJOINING QUADRANGLES
1 Blankston
2 Riverton
3 Hebert
4 Clark
5 Mason
6 Olla East
7 Holum
8 Enterprise

ROAD CLASSIFICATION
Expressway
Secondary Hwy
Ramp
Local Connector
Local Road
4WD
Interstate Route
US Route
State Route

COLUMBIA, LA
2024

NSN. 7643016368825
NGA REF NO. USGSX24K9675