U.S. DEPARTMENT OF THE INTERIOR
U.S. GEOLOGICAL SURVEY

The National Map
US Topo

GREENSBURG QUADRANGLE
LOUISIANA - SAINT HELENA PARISH
7.5-MINUTE SERIES

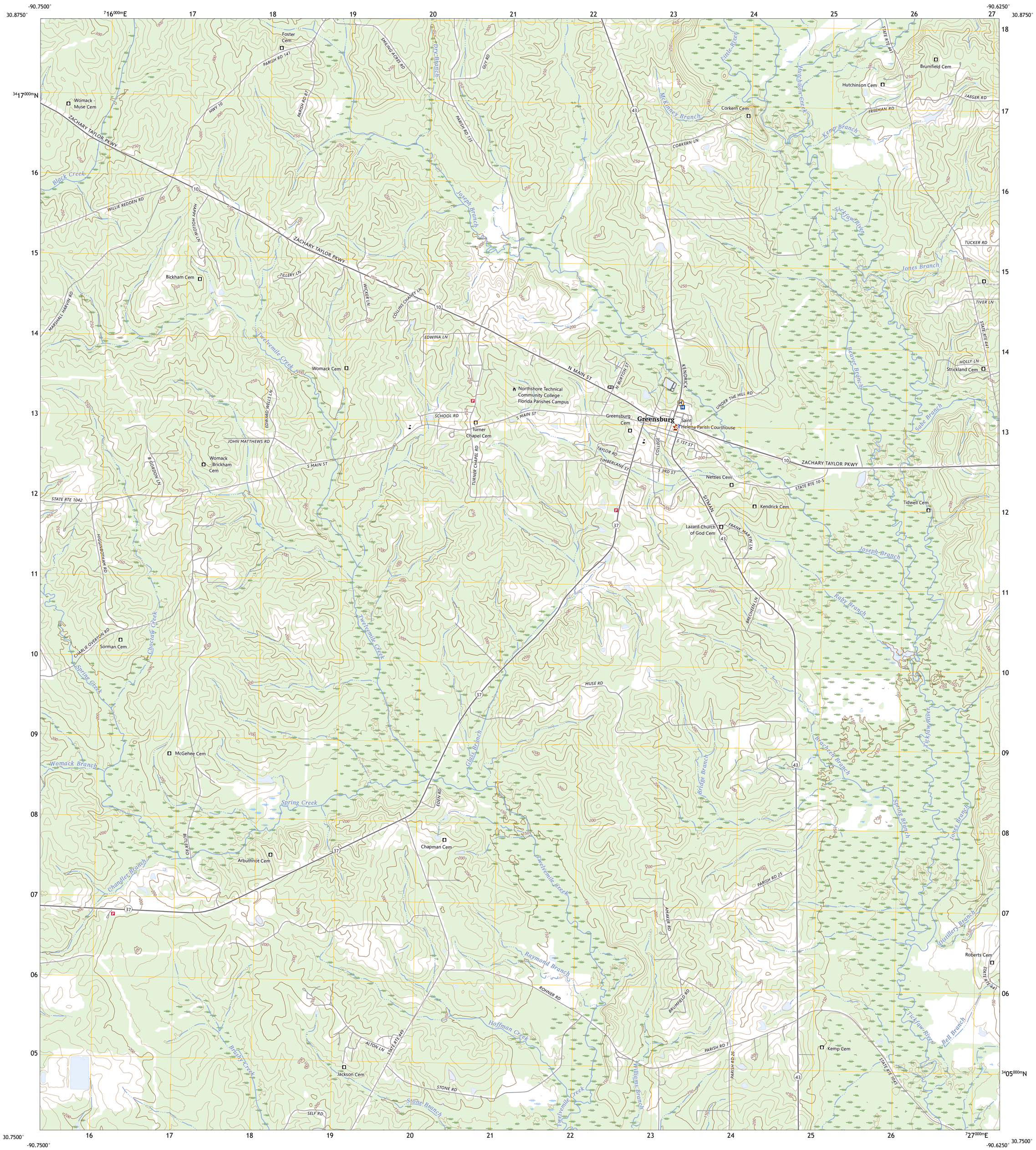

Produced by the United States Geological Survey
North American Datum of 1983 (NAD83)
World Geodetic System of 1984 (WGS84). Projection and 1 000-meter grid:Universal Transverse Mercator, Zone 15R

This map is not a legal document. Boundaries may be generalized for this map scale. Private lands within government reservations may not be shown. Obtain permission before entering private lands.

Imagery	NAIP,	July 2019 - July 2019
Roads	U.S. Census Bureau,	2017
Names	GNIS,	2008 - 2023
Hydrography	National Hydrography Dataset,	2004 - 2022
Contours	National Elevation Dataset,	2019
Boundaries	Multiple sources; see metadata file	2021 - 2022
Public Land Survey System	BLM,	2019
Wetlands	FWS National Wetlands Inventory	1974 - 1976

MN
GN
0°59´
17 MILS
1°11´
21 MILS

UTM GRID AND 2023 MAGNETIC NORTH DECLINATION AT CENTER OF SHEET

U.S. National Grid
100,000 - m Square ID
YQ
Grid Zone Designation
15R

SCALE 1:24 000

KILOMETERS 1 0.5 0 1 2
METERS 1000 500 0 1000 2000
MILES 1 0.5 0 1
FEET 1000 0 1000 2000 3000 4000 5000 6000 7000 8000 9000 10000

CONTOUR INTERVAL 10 FEET
NORTH AMERICAN VERTICAL DATUM OF 1988

This map was produced to conform with the National Geospatial Program US Topo Product Standard.

LOUISIANA
QUADRANGLE LOCATION

1	2	3
4		5
6	7	8

ADJOINING QUADRANGLES
1 Chipola
2 Liverpool
3 Kentwood
4 Hatchersville
5 Roseland
6 Pine Grove
7 Montpelier
8 Amite

ROAD CLASSIFICATION
Expressway
Secondary Hwy
Ramp
Local Connector
Local Road
4WD
Interstate Route
US Route
State Route

GREENSBURG, LA
2024

NSN. 7643016368981
NGA REF NO. USGSX24K18432