U.S. DEPARTMENT OF THE INTERIOR
U.S. GEOLOGICAL SURVEY

The National Map US Topo

MONTPELIER QUADRANGLE
LOUISIANA
7.5-MINUTE SERIES

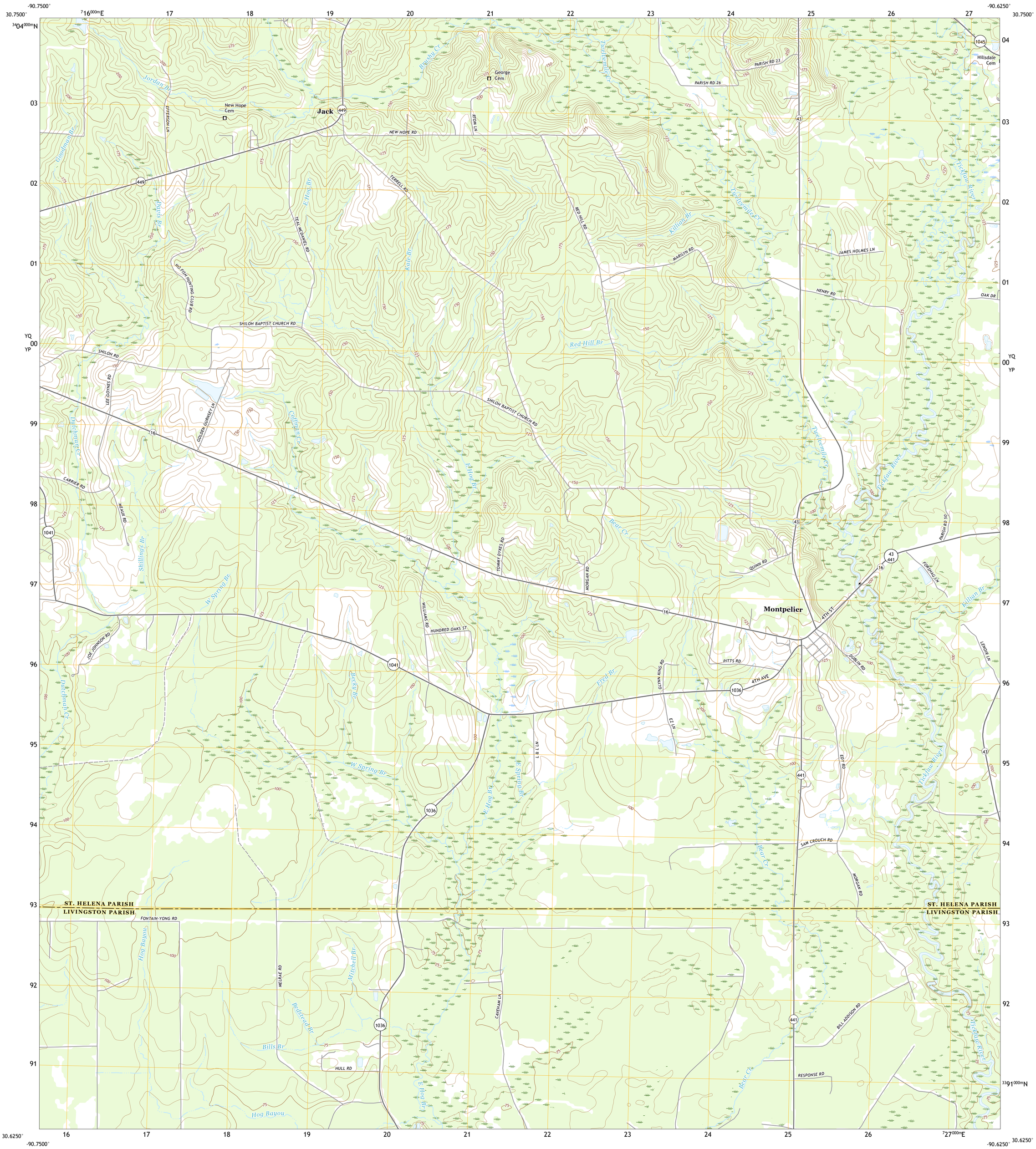

Produced by the United States Geological Survey
North American Datum of 1983 (NAD83)
World Geodetic System of 1984 (WGS84). Projection and
1 000-meter grid:Universal Transverse Mercator, Zone 15R

This map is not a legal document. Boundaries may be generalized for this map scale. Private lands within government reservations may not be shown. Obtain permission before entering private lands.

Imagery....NAIP, August 2015 - October 2015
Roads.... U.S. Census Bureau, 2017
Names....GNIS, 1980 - 2017
Hydrography....National Hydrography Dataset, 2010
Contours....National Elevation Dataset, 2008
Boundaries....Multiple sources; see metadata file 2014 - 2016
Public Land Survey System....BLM, 2015
Wetlands....FWS National Wetlands Inventory 1974 - 1976

MN
GN
0°27′
8 MILS
1°11′
21 MILS
UTM GRID AND 2017 MAGNETIC NORTH DECLINATION AT CENTER OF SHEET

U.S. National Grid
100,000 - m Square ID
YQ
YP
Grid Zone Designation 15R

SCALE 1:24 000
KILOMETERS
METERS
MILES
FEET

CONTOUR INTERVAL 5 FEET
NORTH AMERICAN VERTICAL DATUM OF 1988

This map was produced to conform with the National Geospatial Program US Topo Product Standard, 2011.
A metadata file associated with this product is draft version 0.6.18

LOUISIANA
QUADRANGLE LOCATION

1 Hatchersville
2 Greensburg
3 Roseland
4 Pine Grove
5 Amite
6 Satsuma
7 Holden
8 Albany
ADJOINING QUADRANGLES

ROAD CLASSIFICATION
Expressway
Secondary Hwy
Ramp
Local Connector
Local Road
4WD
Interstate Route
US Route
State Route

MONTPELIER, LA
2018

NSN 7643016369208
NGA REF NO. USGSX24K70948