U.S. DEPARTMENT OF THE INTERIOR
U.S. GEOLOGICAL SURVEY

The National Map US Topo

STATE LINE QUADRANGLE
MASSACHUSETTS - NEW YORK
7.5-MINUTE SERIES

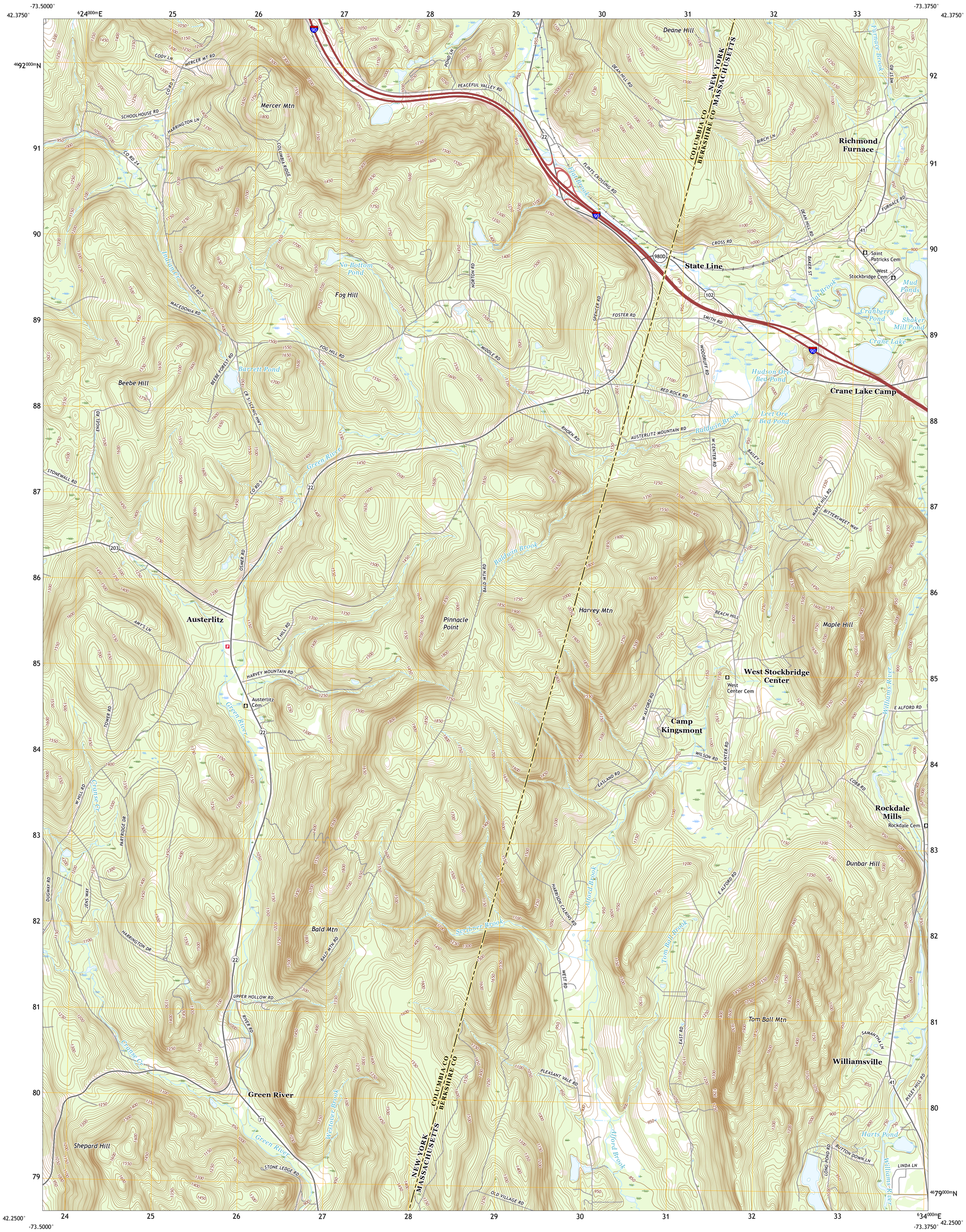

Produced by the United States Geological Survey
North American Datum of 1983 (NAD83)
World Geodetic System of 1984 (WGS84). Projection and
1 000-meter grid:Universal Transverse Mercator, Zone 18T

This map is not a legal document. Boundaries may be generalized for this map scale. Private lands within government reservations may not be shown. Obtain permission before entering private lands.

Imagery....NAIP, July 2015 - September 2016
Roads.... U.S. Census Bureau, 2016 - 2018
Names....GNIS, 1974 - 2017
Hydrography....National Hydrography Dataset, 2002 - 2015
Contours....National Elevation Dataset, 1998 - 1999
Boundaries....Multiple sources; see metadata file 2016 - 2017

Wetlands....FWS National Wetlands Inventory 2001 - 2008

MN GN
13°36′ 242 MILS
1°3′ 19 MILS
UTM GRID AND 2017 MAGNETIC NORTH DECLINATION AT CENTER OF SHEET

U.S. National Grid
100,000 - m Square ID
XM
Grid Zone Designation 18T

SCALE 1:24 000

KILOMETERS 1 0.5 0 1 2
METERS 1000 500 0 1000 2000
MILES 1 0.5 0 1
FEET 1000 0 1000 2000 3000 4000 5000 6000 7000 8000 9000 10000

CONTOUR INTERVAL 10 FEET
NORTH AMERICAN VERTICAL DATUM OF 1988

This map was produced to conform with the
National Geospatial Program US Topo Product Standard, 2011.
A metadata file associated with this product is draft version 0.6.18

MASSACHUSETTS
QUADRANGLE LOCATION

1	2	3
4		5
6	7	8

ADJOINING QUADRANGLES
1 East Chatham
2 Canaan
3 Pittsfield West
4 Chatham
5 Stockbridge
6 Hillsdale
7 Egremont
8 Great Barrington

ROAD CLASSIFICATION
Expressway
Secondary Hwy
Ramp
Local Connector
Local Road
4WD
Interstate Route
US Route
State Route

STATE LINE, MA, NY
2018

NSN 7643016369653
NGA REF NO. USGSX24K42988