U.S. DEPARTMENT OF THE INTERIOR
U.S. GEOLOGICAL SURVEY

The National Map
US Topo

EAST ANDOVER QUADRANGLE
MAINE - OXFORD COUNTY
7.5-MINUTE SERIES

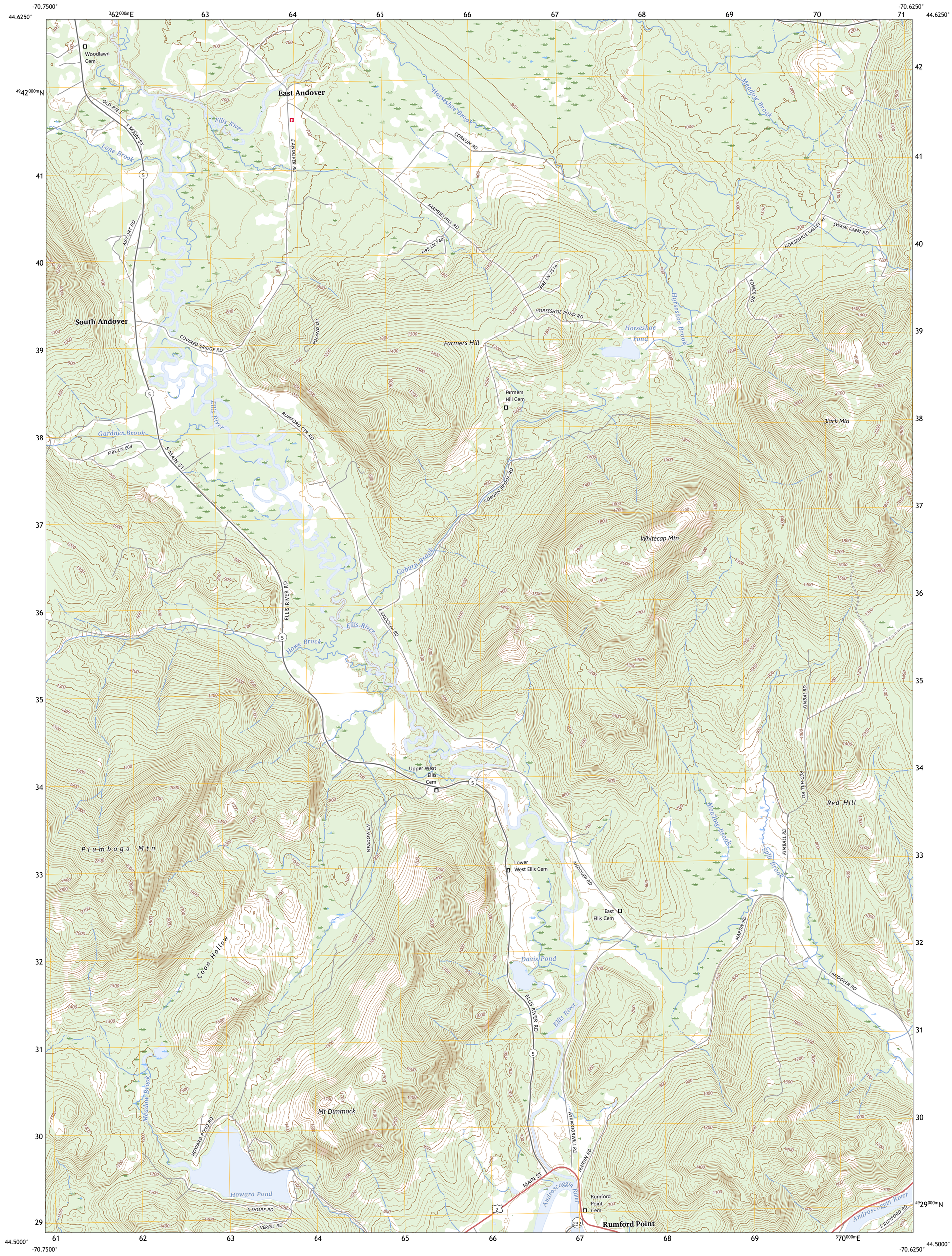

Produced by the United States Geological Survey
North American Datum of 1983 (NAD83)
World Geodetic System of 1984 (WGS84). Projection and 1 000-meter grid:Universal Transverse Mercator, Zone 19T

This map is not a legal document. Boundaries may be generalized for this map scale. Private lands within government reservations may not be shown. Obtain permission before entering private lands.

Imagery....NAIP, October 2018 - October 2018
Roads.... U.S. Census Bureau, 2017
Names....GNIS, 1980 - 2022
Hydrography....National Hydrography Dataset, 2003 - 2023
Contours....National Elevation Dataset, 2017
Boundaries....Multiple sources; see metadata file 2021 - 2022

Wetlands....FWS National Wetlands Inventory 1986

MN GN
14°50'
264 MILS
1°11'
21 MILS

UTM GRID AND 2023 MAGNETIC NORTH DECLINATION AT CENTER OF SHEET

U.S. National Grid
100,000 - m Square ID
CK
Grid Zone Designation 19T

SCALE 1:24 000

KILOMETERS 1 0.5 0 1 2
METERS 1000 500 0 1000 2000
MILES 1 0.5 0 1
FEET 1000 0 1000 2000 3000 4000 5000 6000 7000 8000 9000 10000

CONTOUR INTERVAL 20 FEET
NORTH AMERICAN VERTICAL DATUM OF 1988

This map was produced to conform with the National Geospatial Program US Topo Product Standard.

MAINE
QUADRANGLE LOCATION

1	2	3
4		5
6	7	8

1 Andover
2 Ellis Pond
3 Roxbury
4 Puzzle Mountain
5 Rumford
6 Bethel
7 Bryant Pond
8 Mount Zircon

ADJOINING QUADRANGLES

ROAD CLASSIFICATION
Expressway
Secondary Hwy
Ramp
Local Connector
Local Road
4WD
Interstate Route
US Route
State Route

EAST ANDOVER, ME
2024

NSN. 7643016370066
NGA REF NO. USGSX24K13330