U.S. DEPARTMENT OF THE INTERIOR
U.S. GEOLOGICAL SURVEY

The National Map US Topo

EAST DIXMONT QUADRANGLE
MAINE
7.5-MINUTE SERIES

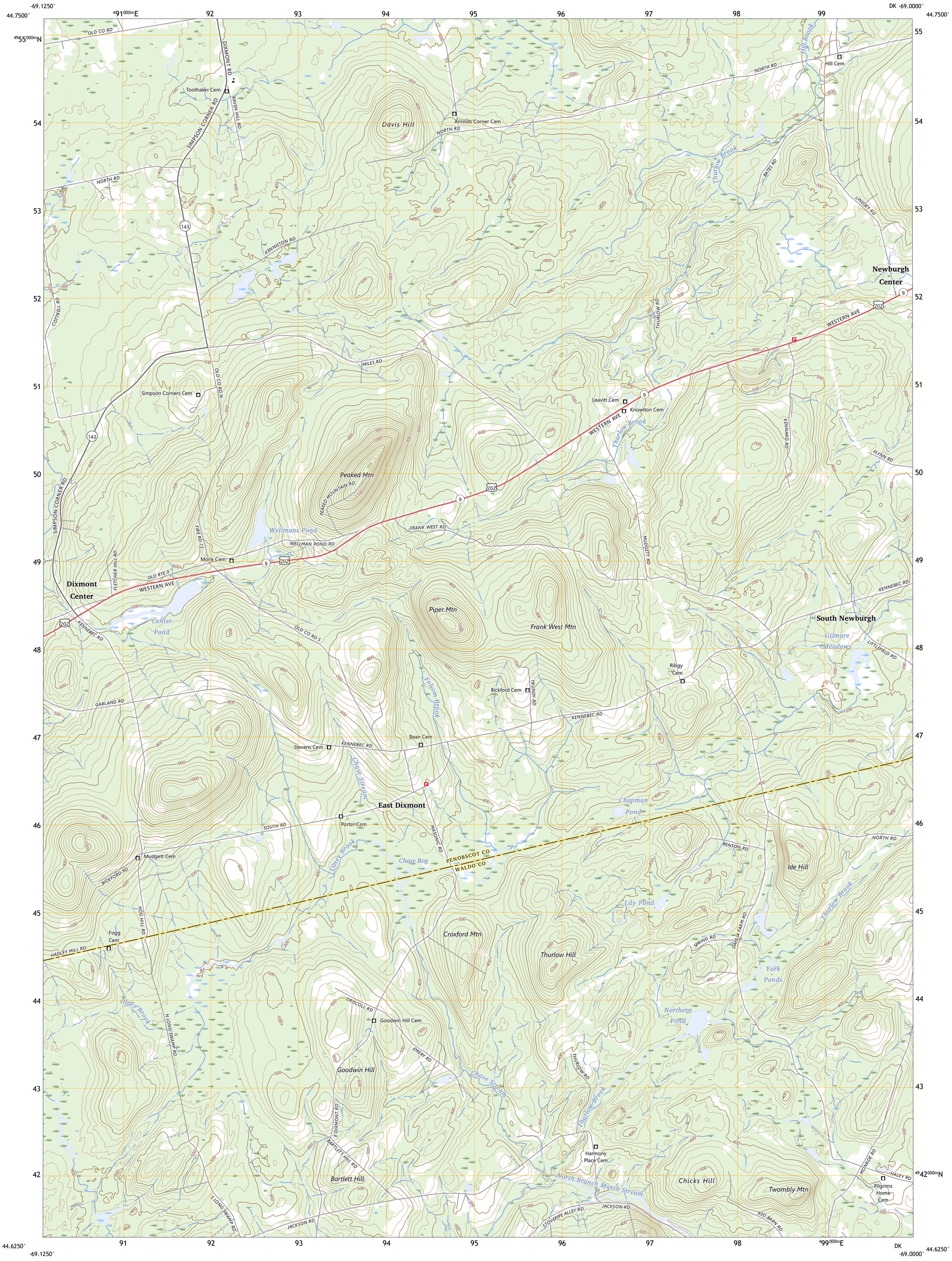

Produced by the United States Geological Survey
North American Datum of 1983 (NAD83)
World Geodetic System of 1984 (WGS84). Projection and
1 000-meter grid:Universal Transverse Mercator, Zone 19T

This map is not a legal document. Boundaries may be generalized for this map scale. Private lands within government reservations may not be shown. Obtain permission before entering private lands.

Imagery....NAIP, July 2018 - July 2018
Roads.... U.S. Census Bureau, 2017
Names....GNIS, 1980 - 2022
Hydrography....National Hydrography Dataset, 2006 - 2023
Contours....National Elevation Dataset, 2016
Boundaries....Multiple sources; see metadata file 2021 - 2022

Wetlands....FWS National Wetlands Inventory 1984

MN GN
15°25'
274 MILS
0°3'
1 MILS

UTM GRID AND 2023 MAGNETIC NORTH DECLINATION AT CENTER OF SHEET

U.S. National Grid
100,000 - m Square ID
DK
Grid Zone Designation 19T

SCALE 1:24 000

KILOMETERS: 1 0.5 0 1 2
METERS: 1000 500 0 1000 2000
MILES: 1 0.5 0 1
FEET: 1000 0 1000 2000 3000 4000 5000 6000 7000 8000 9000 10000

CONTOUR INTERVAL 20 FEET
NORTH AMERICAN VERTICAL DATUM OF 1988

This map was produced to conform with the National Geospatial Program US Topo Product Standard.

MAINE
QUADRANGLE LOCATION

1	2	3
4		5
6	7	8

ADJOINING QUADRANGLES

1 Plymouth
2 Carmel
3 Hermon
4 Dixmont
5 Snow Mountain
6 Brooks West
7 Brooks East
8 Mount Waldo

ROAD CLASSIFICATION

Expressway
Secondary Hwy
Ramp
Local Connector
Local Road
4WD
Interstate Route
US Route
State Route

EAST DIXMONT, ME
2024

NSN 7643016370069
NGA REF NO. USGX24K13361